

WATER BODIES:
CHILKAT RIVER

REGIONAL MAPS

POA 1992-515
APPLICATION BY:
ALASKA STATE DEPT. OF TRANSPORTATION
AND PUBLIC FACILITIES
SOUTHCOST REGION

**HAINES HIGHWAY IMPROVEMENTS
PROJECT NO. 68606**

AT: HAINES, ALASKA

LOCATED IN: TOWNSHIP 28-30 SOUTH,
RANGE 56-59 EAST, C.R.M.
LATITUDE N 59° 35' 12"
LONGITUDE W 135° 11' 52"

DATE: JANUARY 2017 SHEET **1** OF **41**

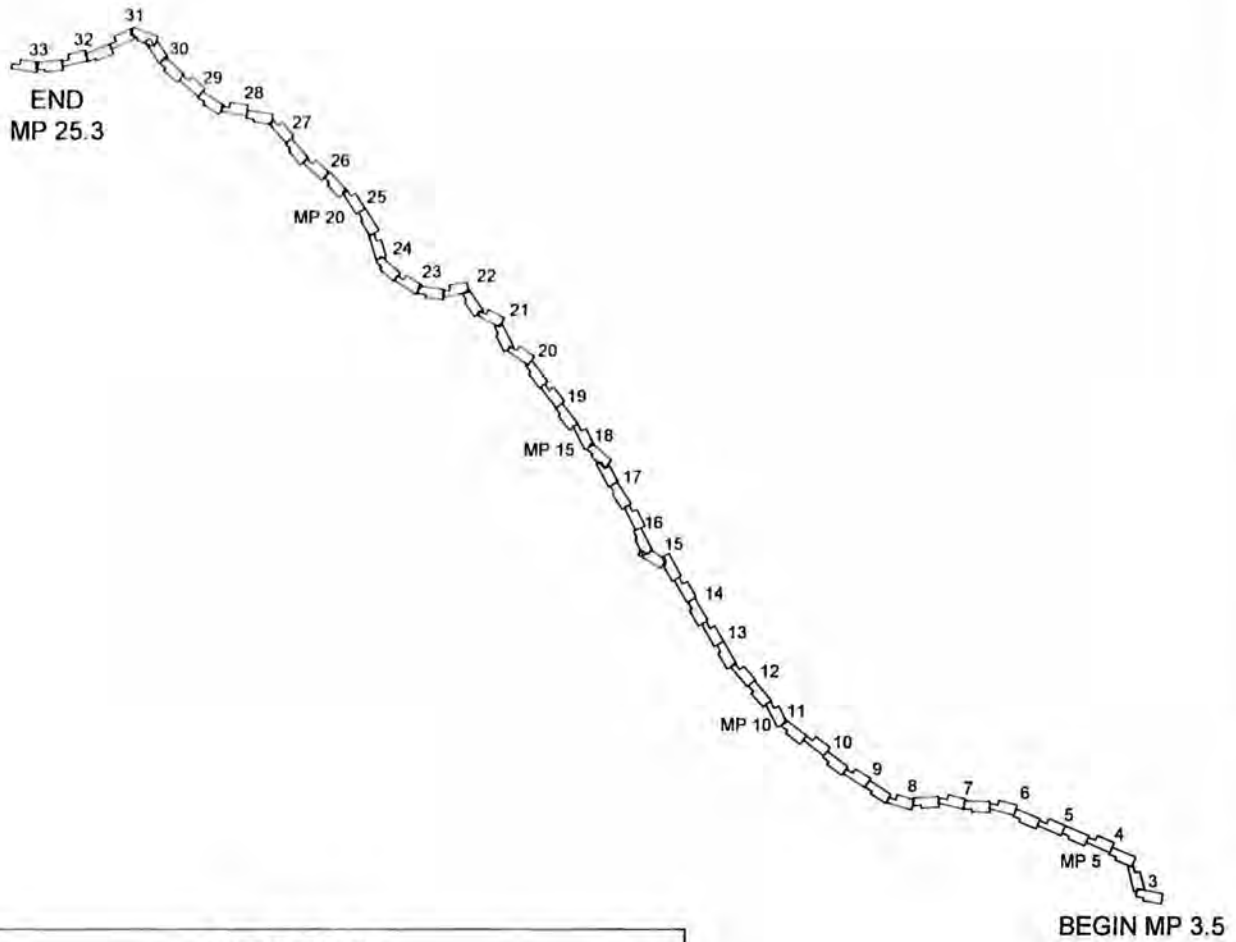

| LEGEND | |
|--------|--------------------------|
| | PROPOSED EDGE OF ROADWAY |
| | PROPOSED FILL LINE |
| | PROPOSED CUT LINE |
| | PROPOSED CULVERT |
| | EXISTING DRAINAGE |
| | PROPOSED DRAINAGE |
| | WETLANDS |
| | RIVER |

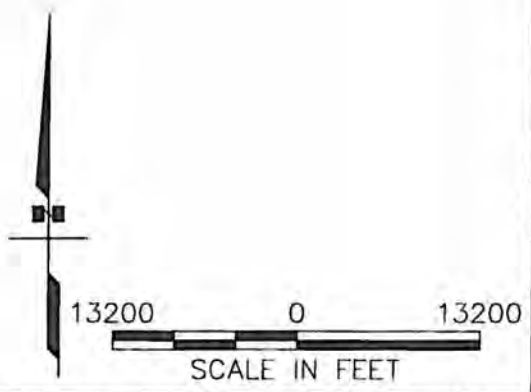

WATER BODIES:
CHILKAT RIVER

KEY MAP

POA 1992-515
APPLICATION BY:
ALASKA STATE DEPT. OF TRANSPORTATION
AND PUBLIC FACILITIES
SOUTHCOST REGION

**HAINES HIGHWAY IMPROVEMENTS
PROJECT NO. 68606**

AT: HAINES, ALASKA

LOCATED IN: TOWNSHIP 25-30 SOUTH,
RANGE 56-58 EAST, C.R.M
LATITUDE: N 59° 35' 12"
LONGITUDE: W 135° 11' 52"

DATE: JANUARY 2017 SHEET **2** OF **41**

H:\SYSD\002\permt\1004\4-EN\doc-61656.dwg PLOT DATE: 2017-01-18 16:45:56 DATE: 2017-01-18 16:11:13 USER: ADAMC

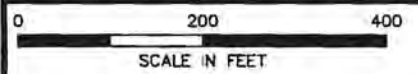
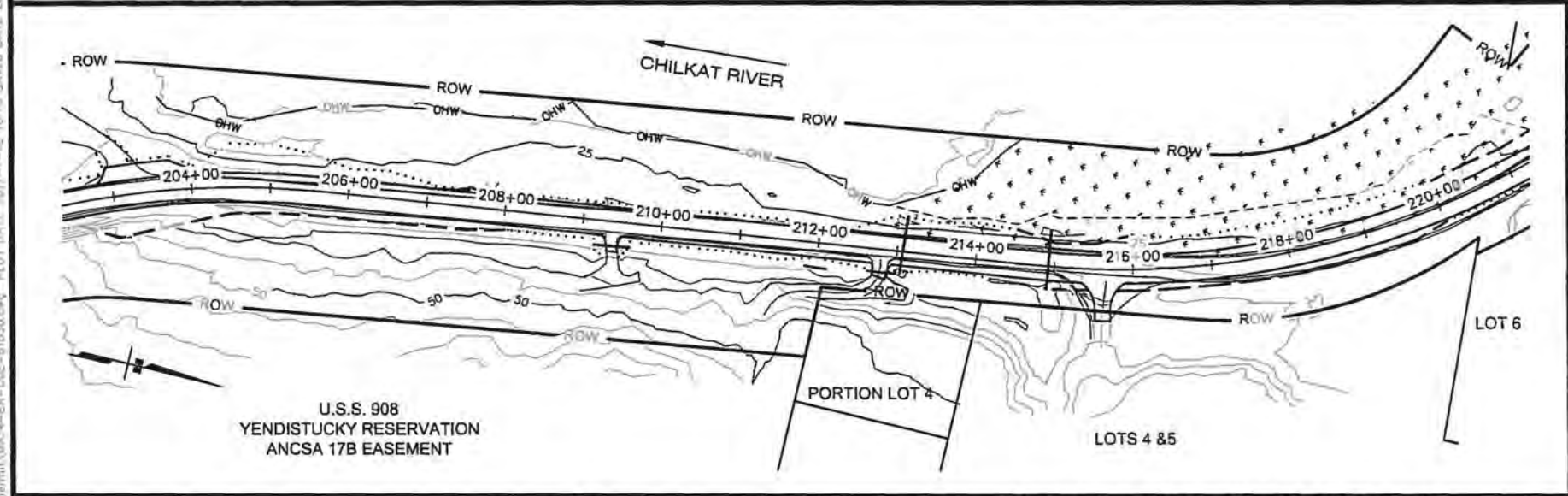
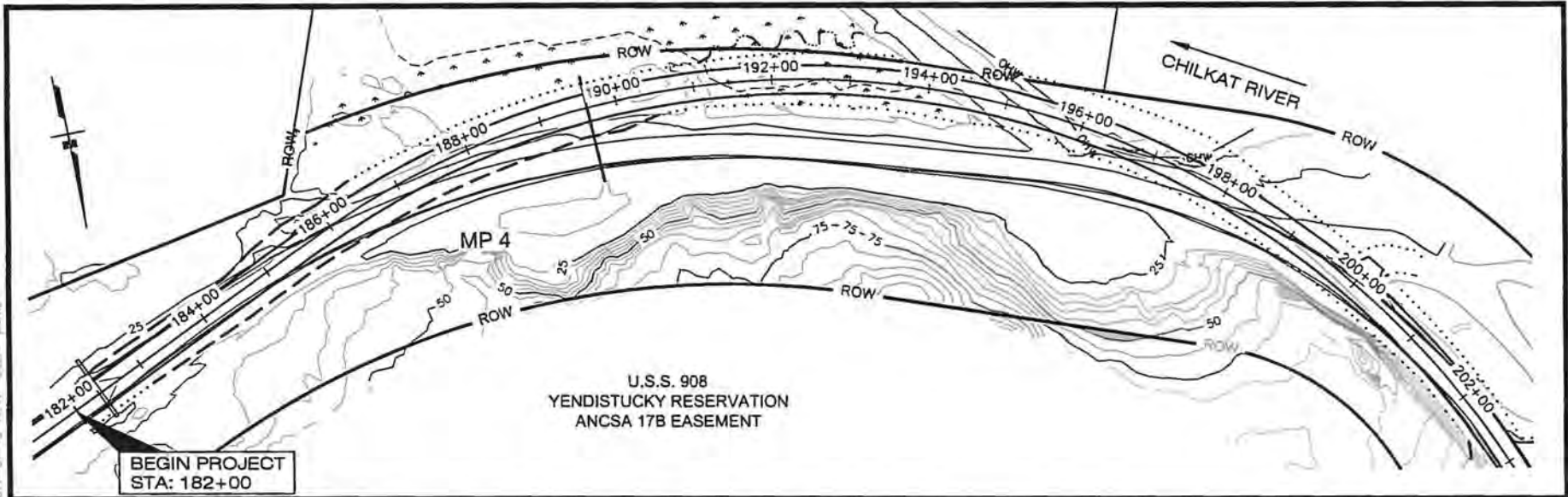

WATER BODIES:
CHILKAT RIVER

SEE ATTACHED
PROPERTY
OWNERS LIST

PROJECT PLANS

POA 1992-515
APPLICATION BY:
ALASKA STATE DEPT. OF TRANSPORTATION
AND PUBLIC FACILITIES
SOUTHCOST REGION

**HAINES HIGHWAY IMPROVEMENTS
PROJECT NO. 68606**

AT: HAINES, ALASKA
LOCATED IN: TOWNSHIP 28-30 SOUTH
RANGE 56-59 EAST, C.R.M.
LATITUDE: N 59° 35' 12"
LONGITUDE: W 135° 11' 52"

DATE: JANUARY 2017

SHEET 3 OF 41

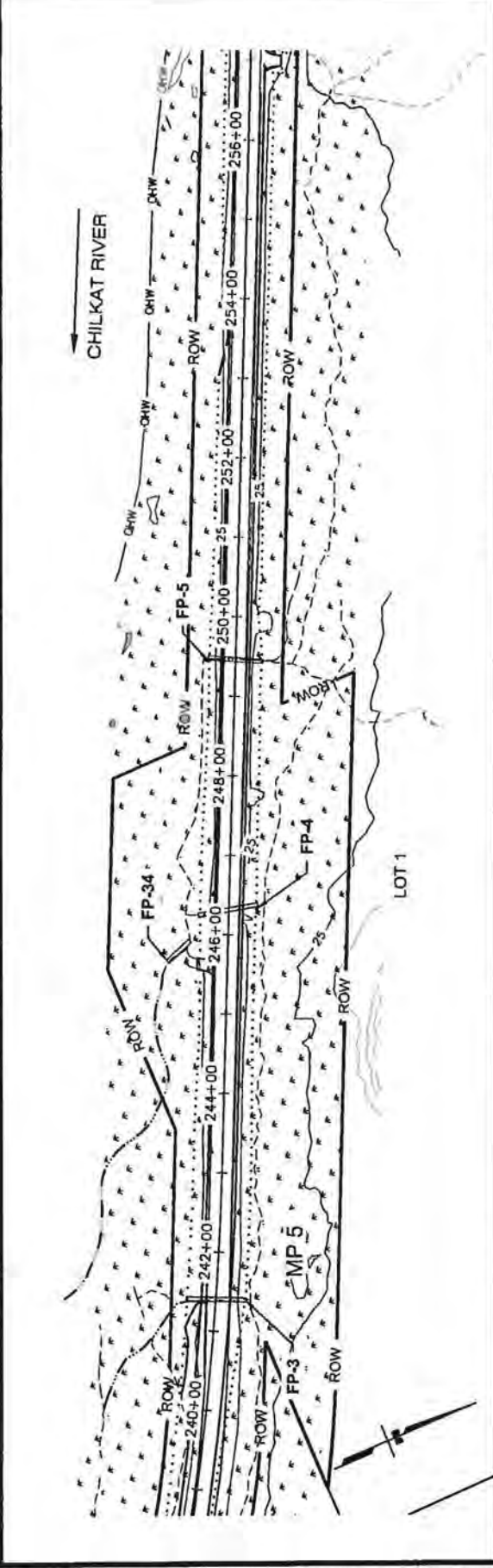
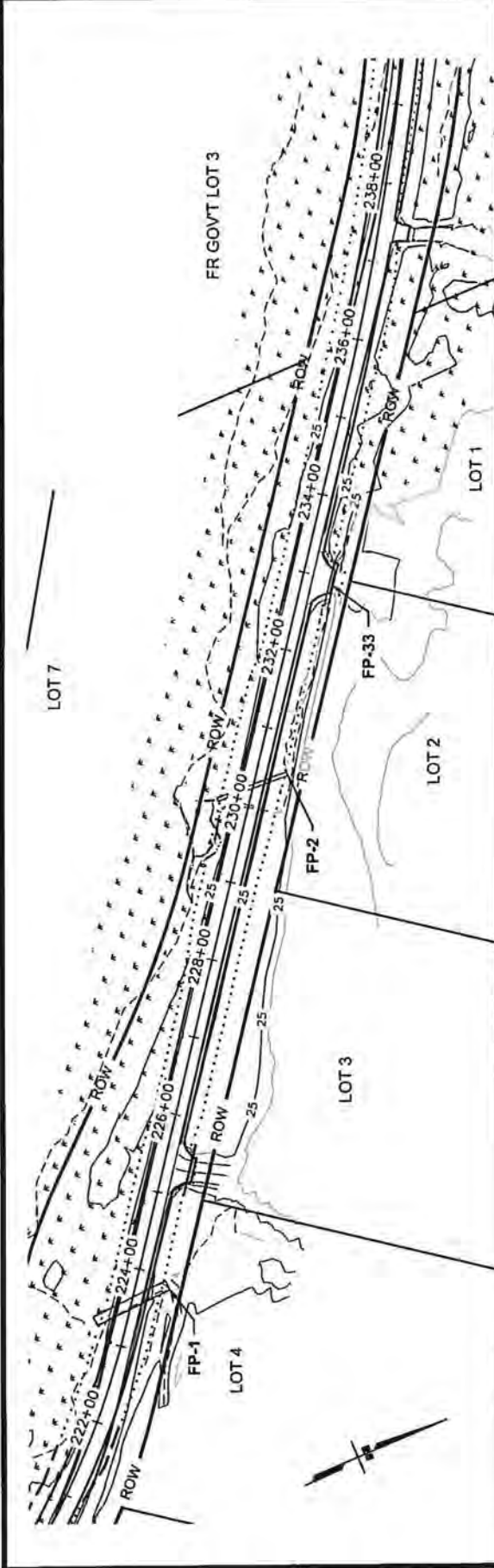

| | | |
|---|--|--|
| <p>HAINES HIGHWAY IMPROVEMENTS PROJECT NO. 68606</p> <p>AT: HAINES, ALASKA</p> <p>LOCATED IN: TOWNSHIP 28-30 SOUTH RANGE 56-59 EAST, C.R.M. LATITUDE: N 59° 35' 12" LONGITUDE: W 135° 11' 52"</p> <p>DATE: JANUARY 2017</p> | <p>PROJECT PLANS</p> <p>POA 1992-515 APPLICATION BY: ALASKA STATE DEPT. OF TRANSPORTATION AND PUBLIC FACILITIES SOUTHCOAST REGION</p> | <p>SEE ATTACHED PROPERTY OWNERS LIST</p> <p>WATER BODIES: CHILKAT RIVER</p> <p>0 200 400 SCALE IN FEET</p> |
|---|--|--|

B:\1\B\051450_HMS\CAD\CD\geom\WMA+EM-CDE-KURSD.dwg PLOT DATE: 2017-1-18 10:10:10 SAVED DATE: 2017-01-18 14:11 USER: Armo

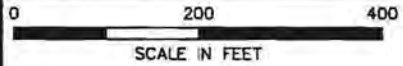
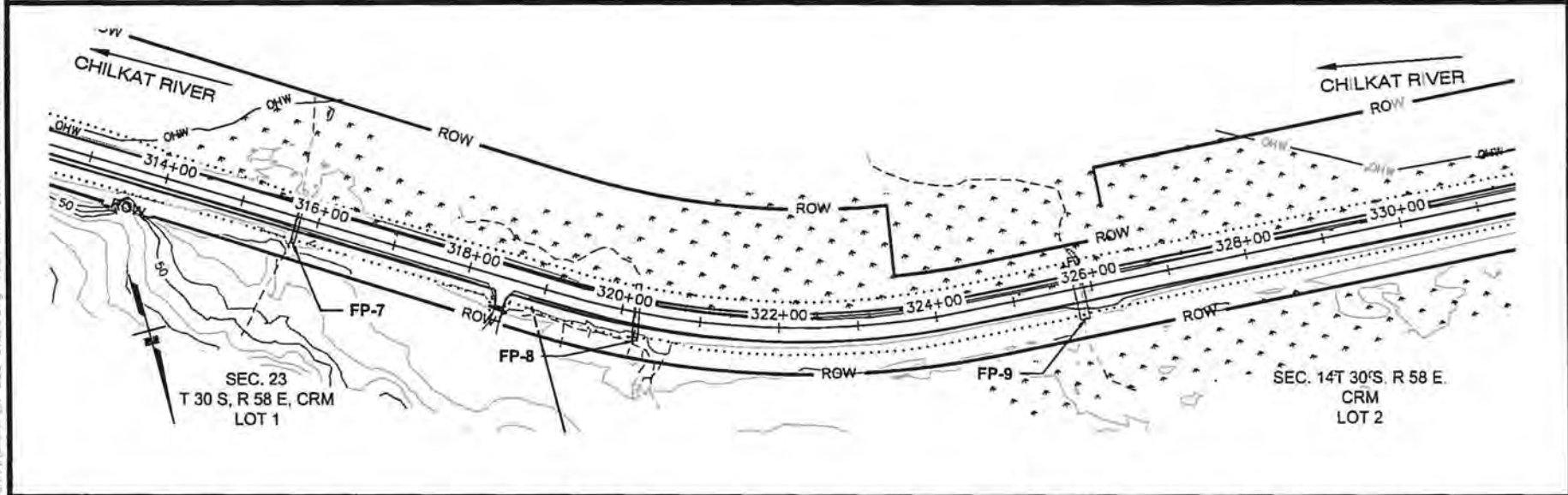
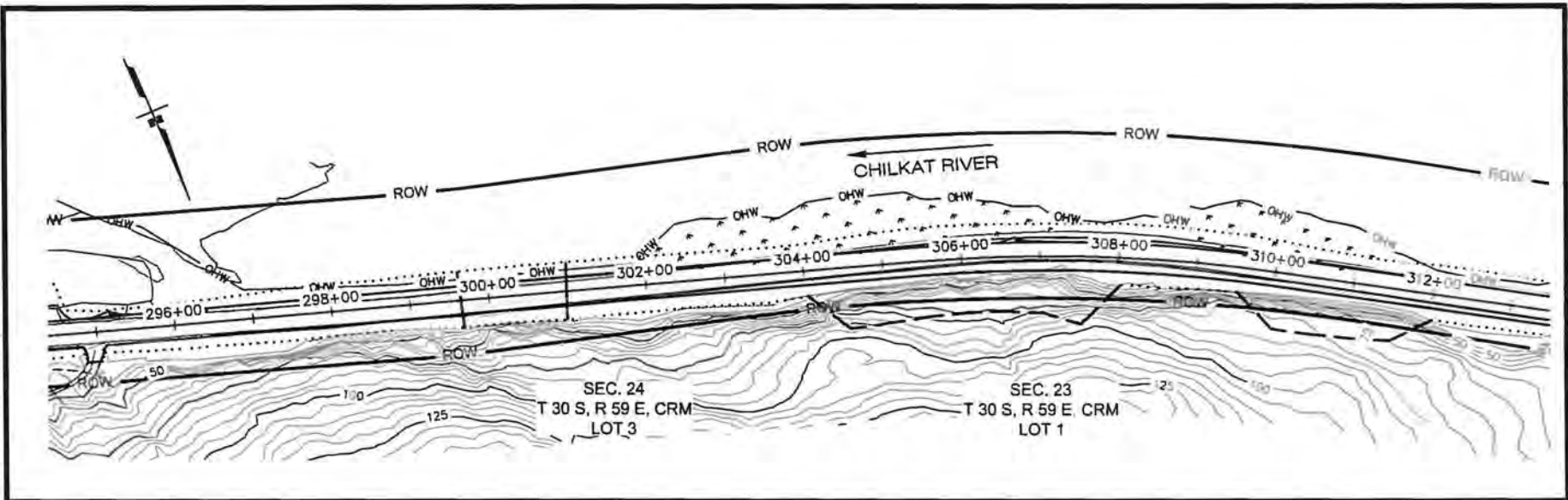

WATER BODIES:
CHILKAT RIVER

SEE ATTACHED
PROPERTY
OWNERS LIST

PROJECT PLANS

POA 1992-515
APPLICATION BY:
ALASKA STATE DEPT. OF TRANSPORTATION
AND PUBLIC FACILITIES
SOUTHCOAST REGION

**HAINES HIGHWAY IMPROVEMENTS
PROJECT NO. 68606**

AT: HAINES, ALASKA
LOCATED IN: TOWNSHIP 28-30 SOUTH,
RANGE 58-59 EAST, C.R.M.
LATITUDE: N 59° 35' 12"
LONGITUDE: W 135° 11' 52"
DATE: JANUARY 2017

E:\SUB\061850_HMS\040_CAD\permt\1411-EN-DOE-141850.dwg PLOT DATE: 2017-11-18 16:10 SAVED DATE: 2017-01-18 14:11 USER: jkmp

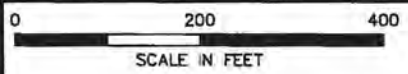
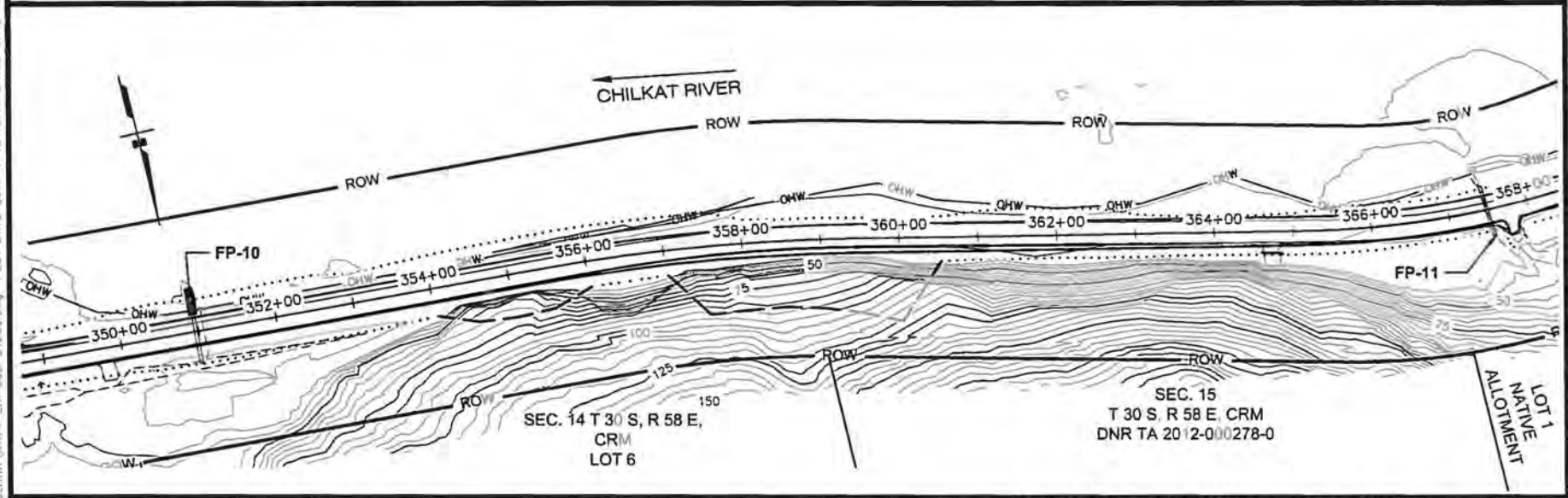
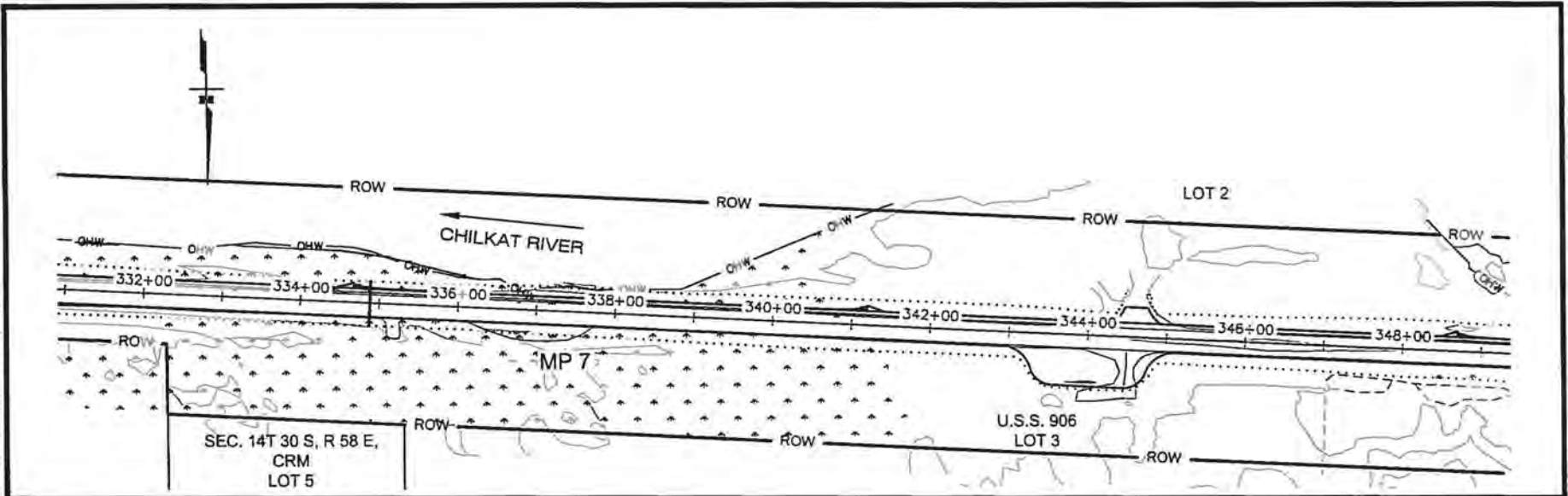

WATER BODIES:
CHILKAT RIVER

SEE ATTACHED
PROPERTY
OWNERS LIST

PROJECT PLANS

POA 1992-515
APPLICATION BY:
ALASKA STATE DEPT. OF TRANSPORTATION
AND PUBLIC FACILITIES
SOUTHCOAST REGION

**HAINES HIGHWAY IMPROVEMENTS
PROJECT NO. 68606**

AT: HAINES, ALASKA
LOCATED IN: TOWNSHIP 28-30 SOUTH,
RANGE 56-59 EAST, C.R.M.
LATITUDE: N 59° 35' 12"
LONGITUDE: W 135° 11' 52"

DATE: JANUARY 2017

M:\B\1850-HMS\CONTRACT\PERMIT\MAIL-51-COE-81103.dwg PLOT DATE: 2017-1-18 16:10 SAVED DATE: 2017-01-18 14:11 USER: kerrm

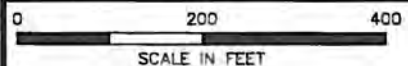
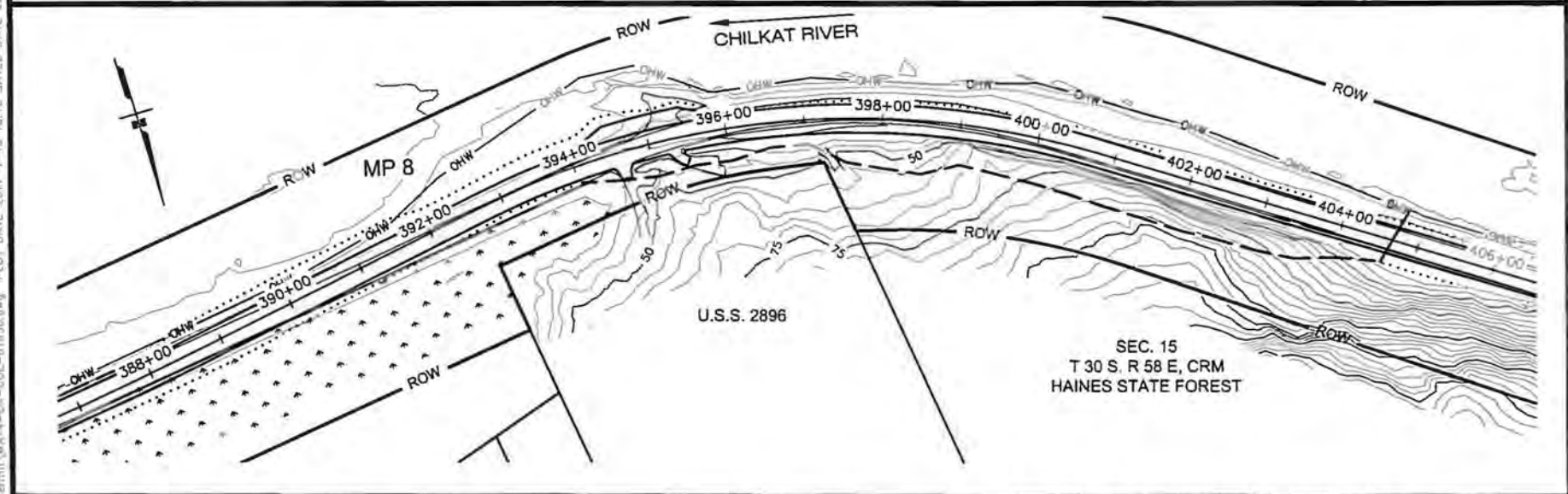
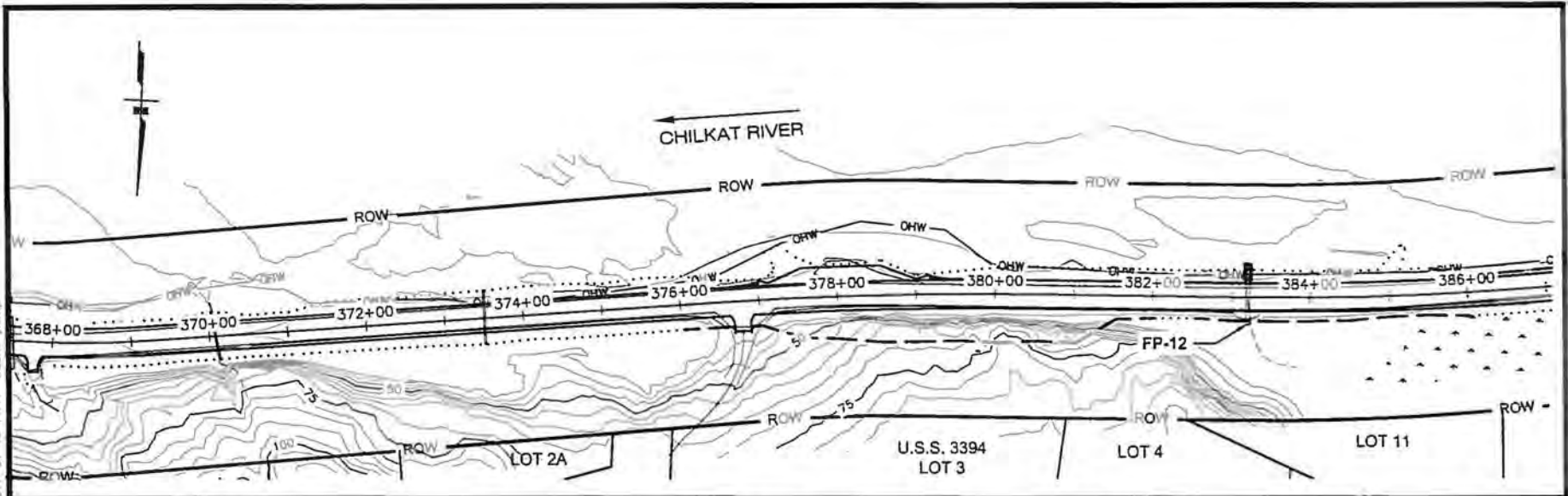

WATER BODIES:
CHILKAT RIVER

SEE ATTACHED
PROPERTY
OWNERS LIST

PROJECT PLANS

POA 1992-515
APPLICATION BY:
ALASKA STATE DEPT. OF TRANSPORTATION
AND PUBLIC FACILITIES
SOUTHCOST REGION

**HAINES HIGHWAY IMPROVEMENTS
PROJECT NO. 68606**

AT: HAINES, ALASKA
LOCATED IN: TOWNSHIP 28-30 SOUTH,
RANGE 56-59 EAST, C.R.M.
LATITUDE: N 59° 35' 12"
LONGITUDE: W 135° 11' 52"
DATE: JANUARY 2017

S:\UD\681806_HHS\CAD\03\CHM\MAIN-EN-CDE-61850.dwg - PLOT DATE: 2017-1-18 16:10 SAVED: DATE: 2017-01-18 14:11 USER: kromp

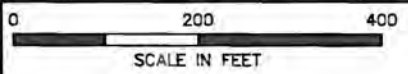
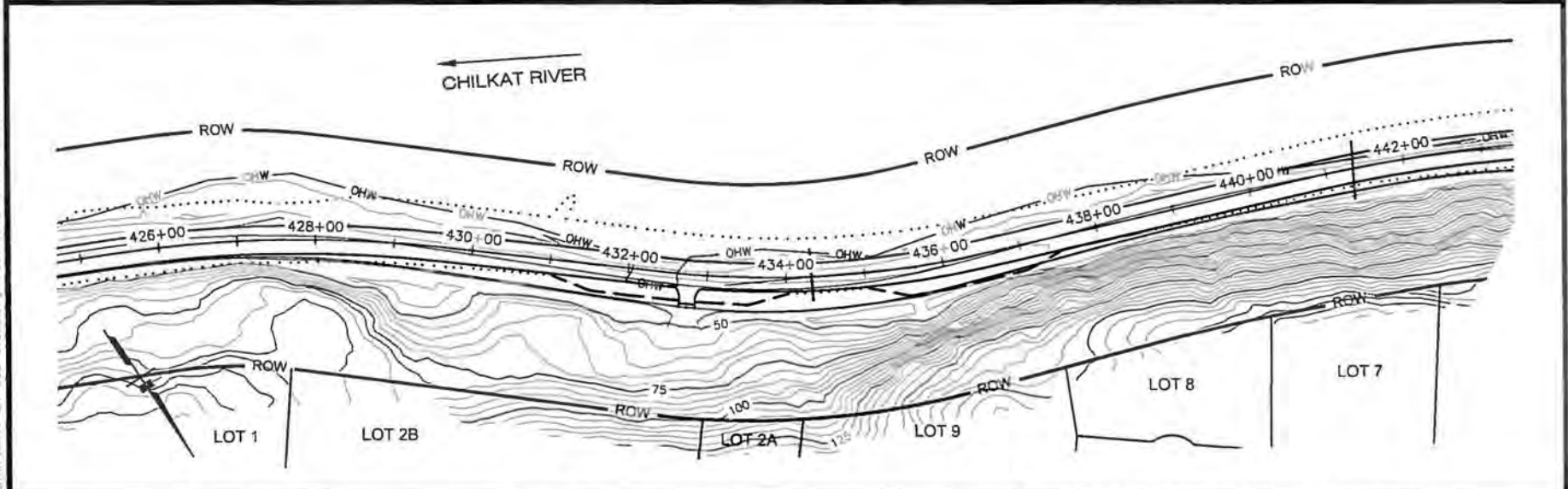
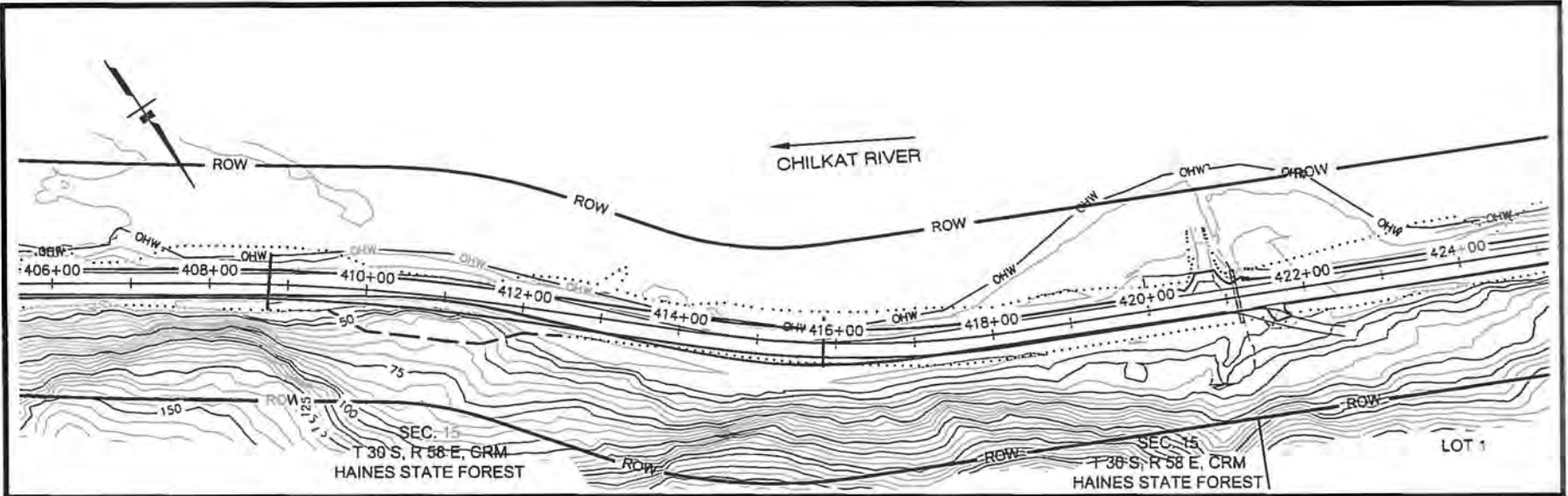

WATER BODIES:
CHILKAT RIVER

SEE ATTACHED
PROPERTY
OWNERS LIST

PROJECT PLANS

POA 1992-515
APPLICATION BY:
ALASKA STATE DEPT. OF TRANSPORTATION
AND PUBLIC FACILITIES
SOUTHCOST REGION

HAINES HIGHWAY IMPROVEMENTS PROJECT NO. 68606

AT: HAINES, ALASKA
LOCATED IN: TOWNSHIP 28-30 SOUTH,
RANGE 56-59 EAST, C.R.M.
LATITUDE: N 59° 35' 12"
LONGITUDE: W 135° 11' 52"

DATE: JANUARY 2017

SHEET **9** OF **41**

S:\JIB\051830_HNS\CAD\C01\Drawings\MA14-EM-COE-61850.dwg PLOT DATE: 2017-1-18 16:10 SAVED DATE: 2017-01-18 14:11 USER: kmp

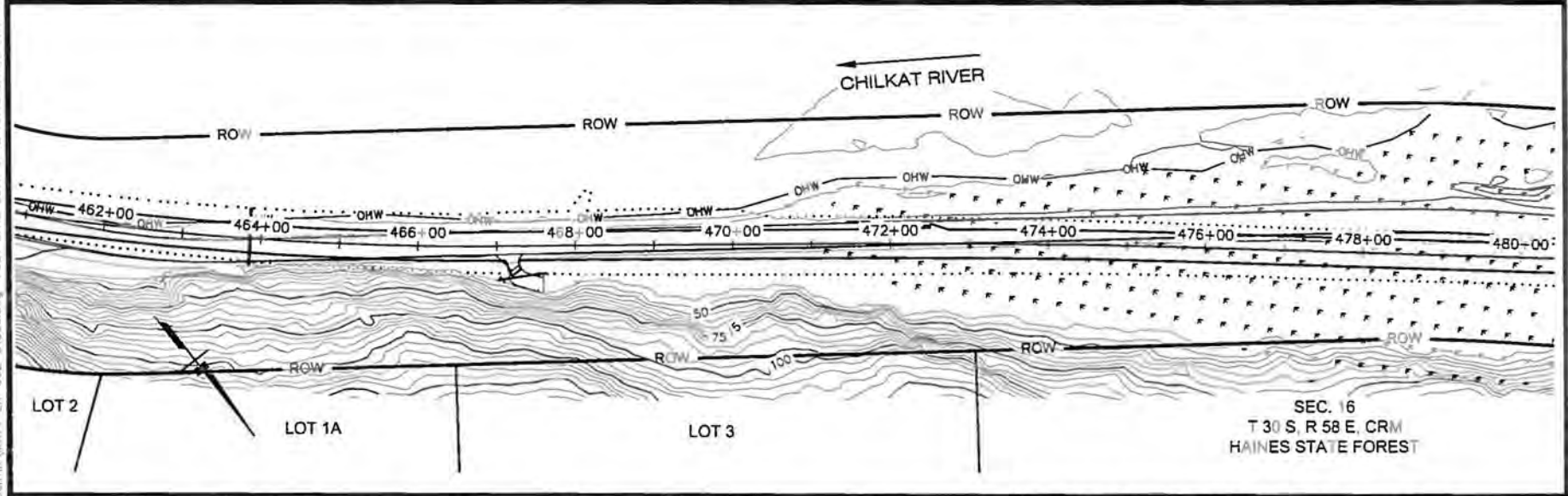
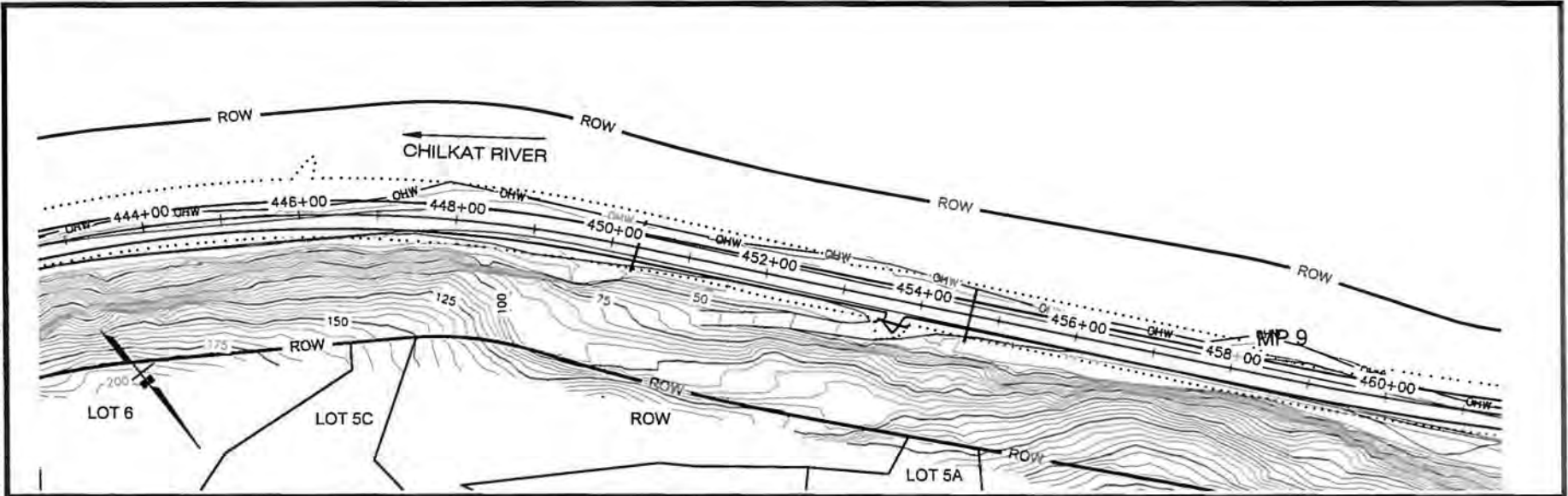

0 200 400
SCALE IN FEET

WATER BODIES:
CHILKAT RIVER

SEE ATTACHED
PROPERTY
OWNERS LIST

PROJECT PLANS

POA 1992-515
APPLICATION BY:
ALASKA STATE DEPT. OF TRANSPORTATION
AND PUBLIC FACILITIES
SOUTHCOAST REGION

HAINES HIGHWAY IMPROVEMENTS
PROJECT NO. 68606

AT: HAINES, ALASKA

LOCATED IN: TOWNSHIP 28-30 SOUTH,
RANGE 58-59 EAST, C.R.M.
LATITUDE: N 59° 35' 12"
LONGITUDE: W 135° 11' 52"

DATE: JANUARY 2017

SHEET **10** OF **41**

S:\sub\061850\NMS\CAD\COED.mxd\Mapka-11-COE-61850.dwg PLOT DATE: 2017-1-18 10:16:11 AM SAVED DATE: 2017-01-18 14:11 JUSEB

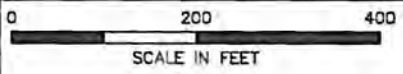
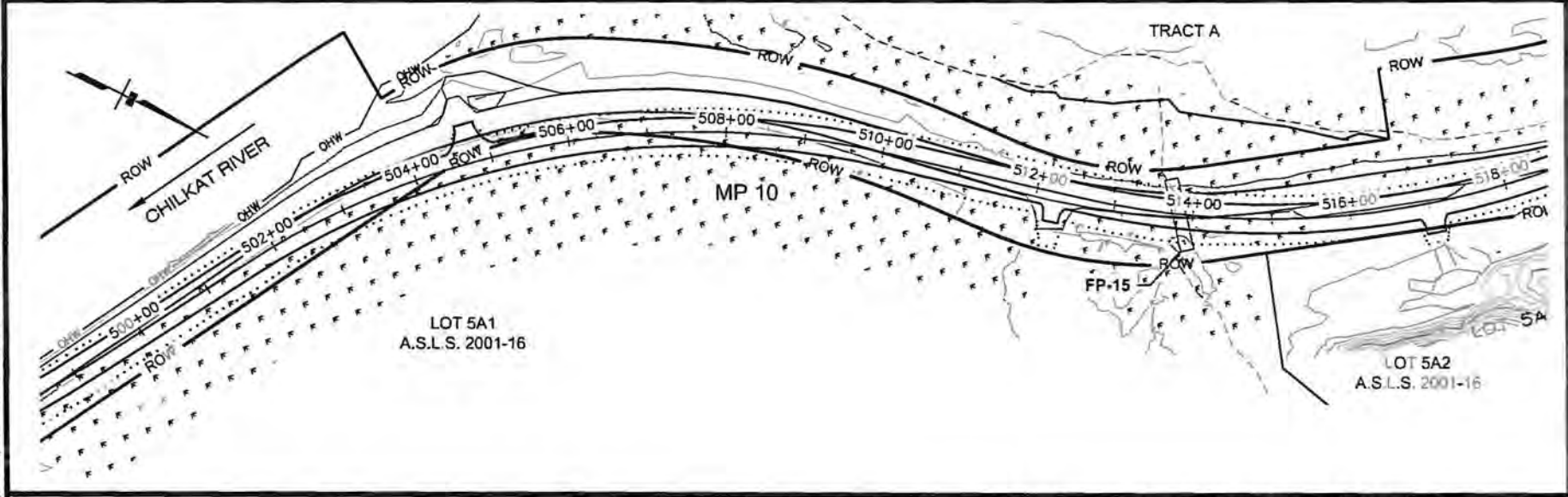
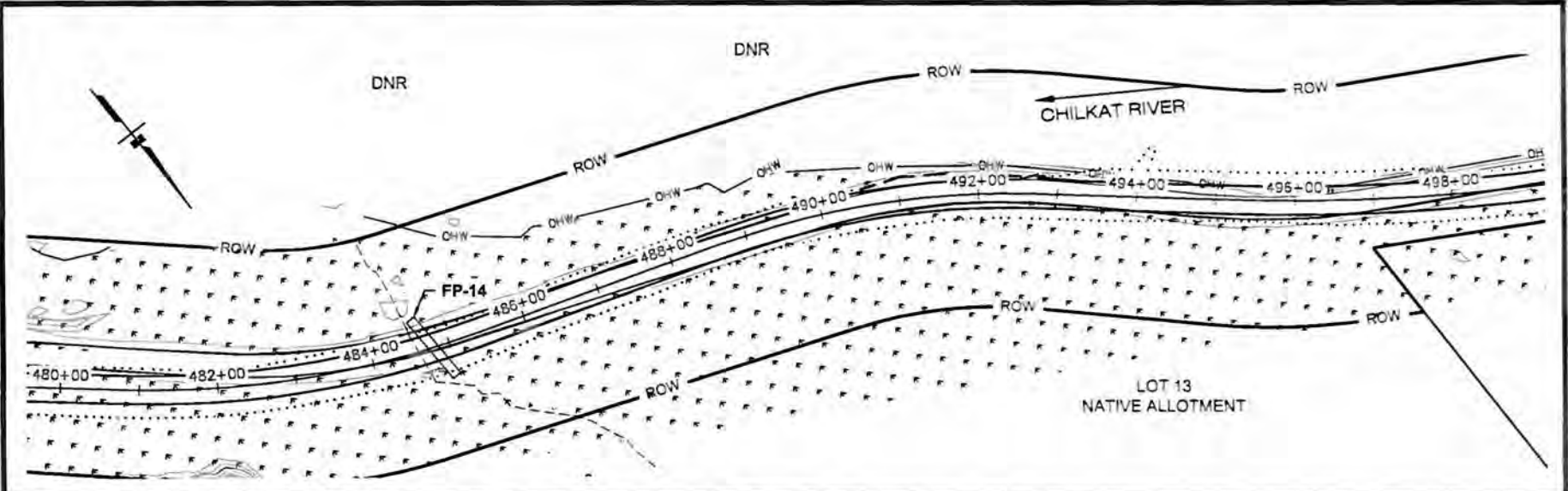

WATER BODIES:
CHILKAT RIVER

SEE ATTACHED
PROPERTY
OWNERS LIST

PROJECT PLANS

POA 1992-515
APPLICATION BY:
ALASKA STATE DEPT. OF TRANSPORTATION
AND PUBLIC FACILITIES
SOUTHCOST REGION

**HAINES HIGHWAY IMPROVEMENTS
PROJECT NO. 68606**

AT: HAINES, ALASKA
LOCATED IN: TOWNSHIP 28-30 SOUTH,
RANGE 56-59 EAST, C.R.M.
LATITUDE, N 59° 35' 12"
LONGITUDE, W 135° 11' 52"

DATE: JANUARY 2017

SHEET 11 OF 41

S:\JUB\061000_HAINES\CAD\CCCEPermit\1\A14-EH-C06-81850.dwg PLOT DATE: 2/1/17 01:18:11 USER: Janna

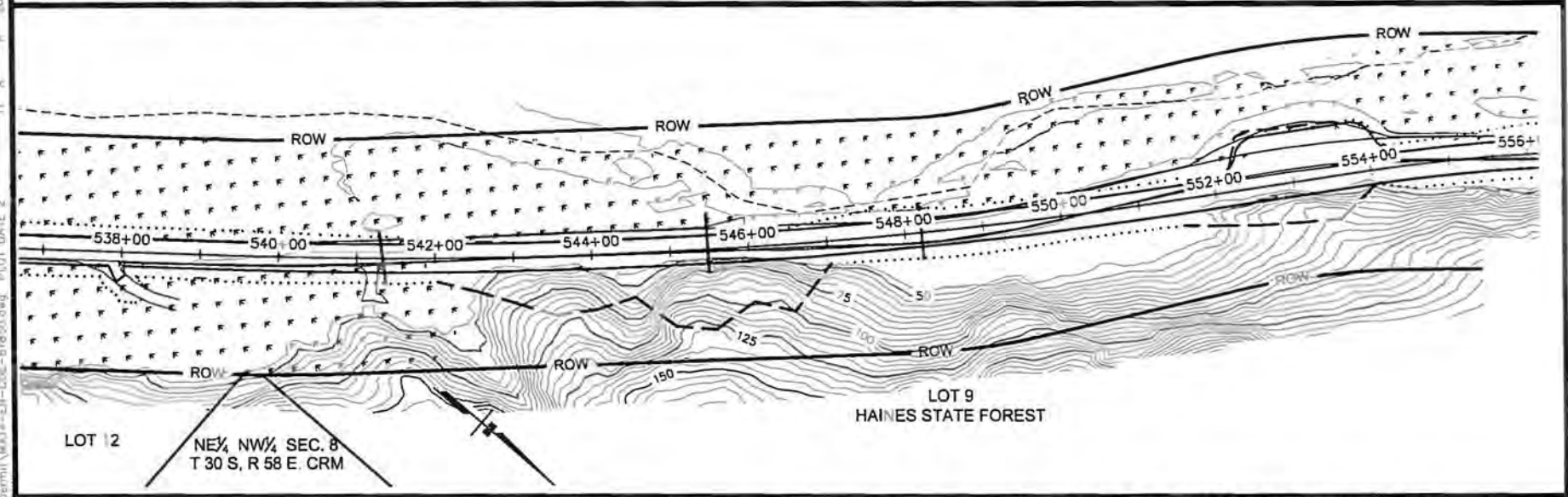
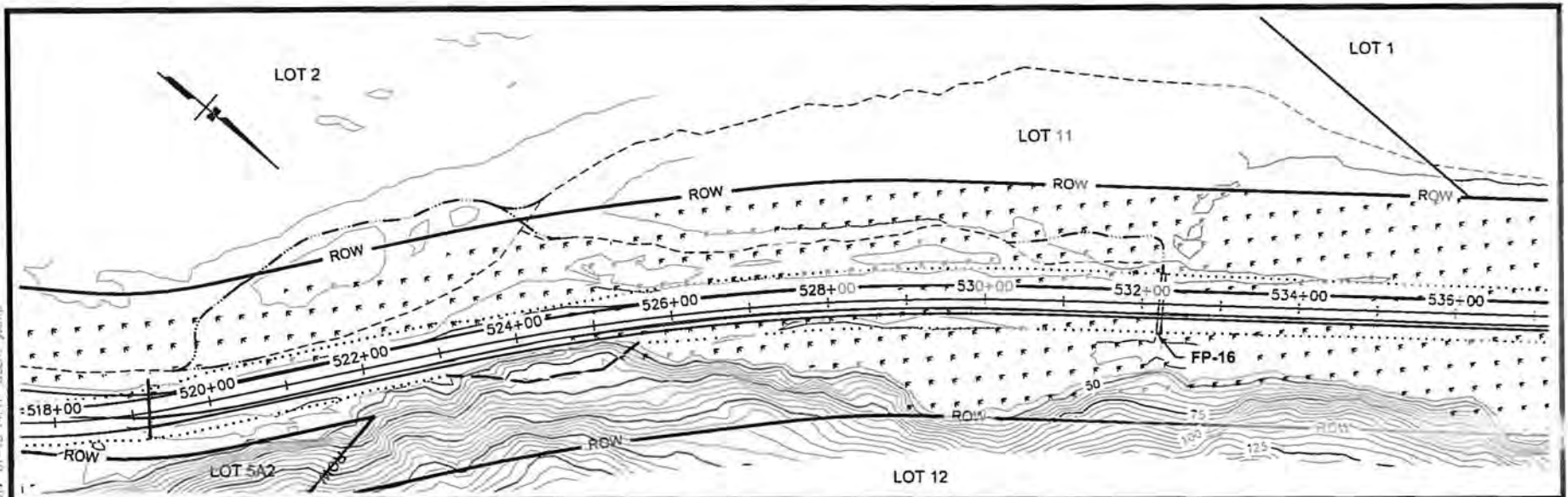

0 200 400
SCALE IN FEET

WATER BODIES:
CHILKAT RIVER

SEE ATTACHED
PROPERTY
OWNERS LIST

PROJECT PLANS

POA 1992-515
APPLICATION BY:
ALASKA STATE DEPT. OF TRANSPORTATION
AND PUBLIC FACILITIES
SOUTHCOAST REGION

**HAINES HIGHWAY IMPROVEMENTS
PROJECT NO. 68606**

AT: HAINES, ALASKA

LOCATED IN: TOWNSHIP 28-30 SOUTH,
RANGE 56-59 EAST, C.R.M.
LATITUDE: N 59° 35' 12"
LONGITUDE: W 135° 11' 52"

DATE: JANUARY 2017

SHEET 12 OF 41

S:\JUN\16150 HAINES\CAD\CDP.dwg PLOT DATE: 2017-1-18 16:11 SAVED DATE: 2017-01-15 14:11 USER: J...

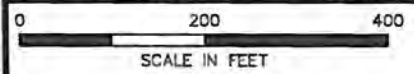
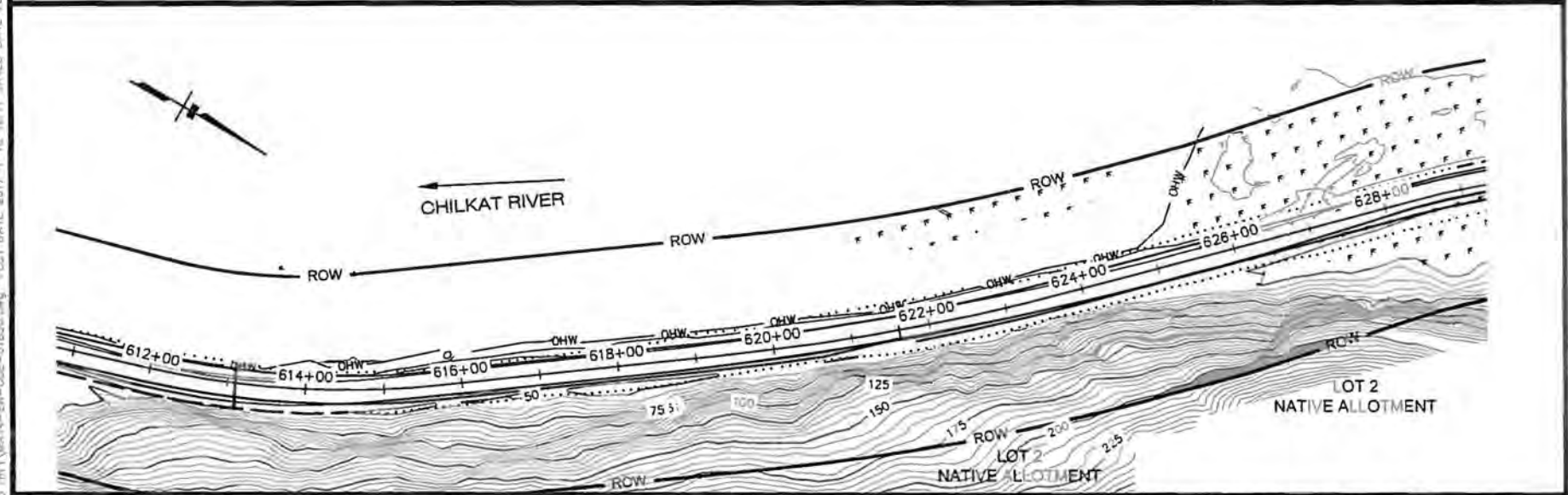
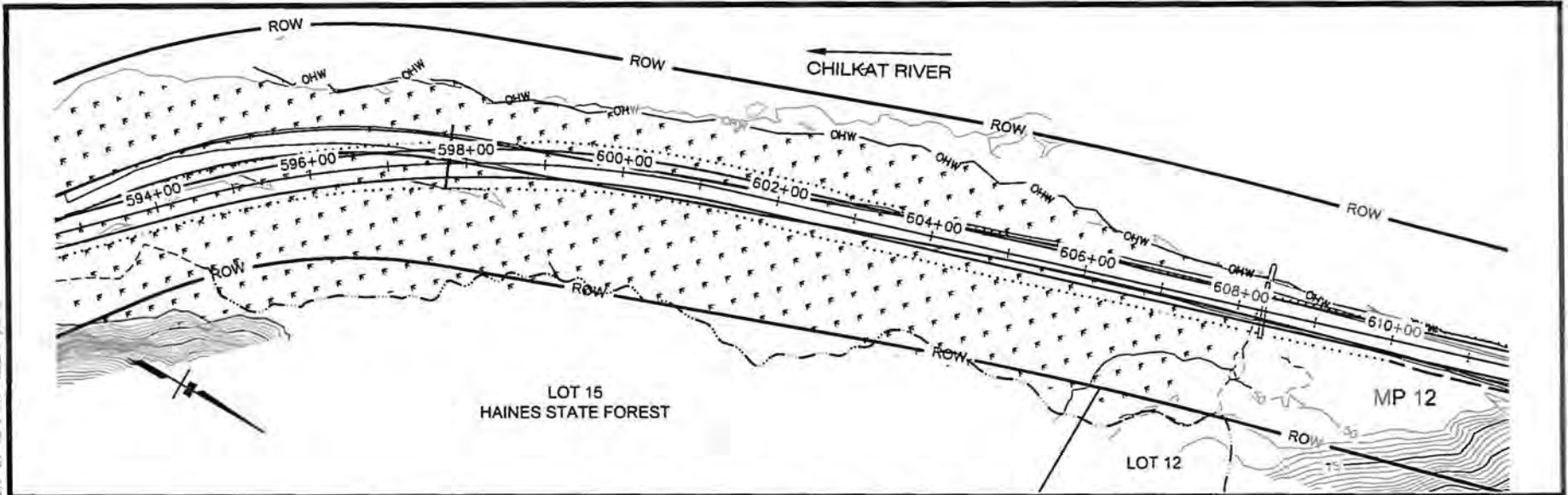

WATER BODIES:
CHILKAT RIVER

SEE ATTACHED
PROPERTY
OWNERS LIST

PROJECT PLANS

POA 1992-515
APPLICATION BY:
ALASKA STATE DEPT. OF TRANSPORTATION
AND PUBLIC FACILITIES
SOUTHCOAST REGION

**HAINES HIGHWAY IMPROVEMENTS
PROJECT NO. 68606**

AT: HAINES, ALASKA
LOCATED IN: TOWNSHIP 28-30 SOUTH,
RANGE 56-59 EAST, C.R.M.
LATITUDE: N 59° 35' 12"
LONGITUDE: W 135° 11' 52"

DATE: JANUARY 2017

SHEET 14 OF 41

072-1-18 11:41 AM V:\GARDNER\2017-01-18-11-41-55-00.dwg

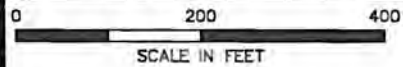
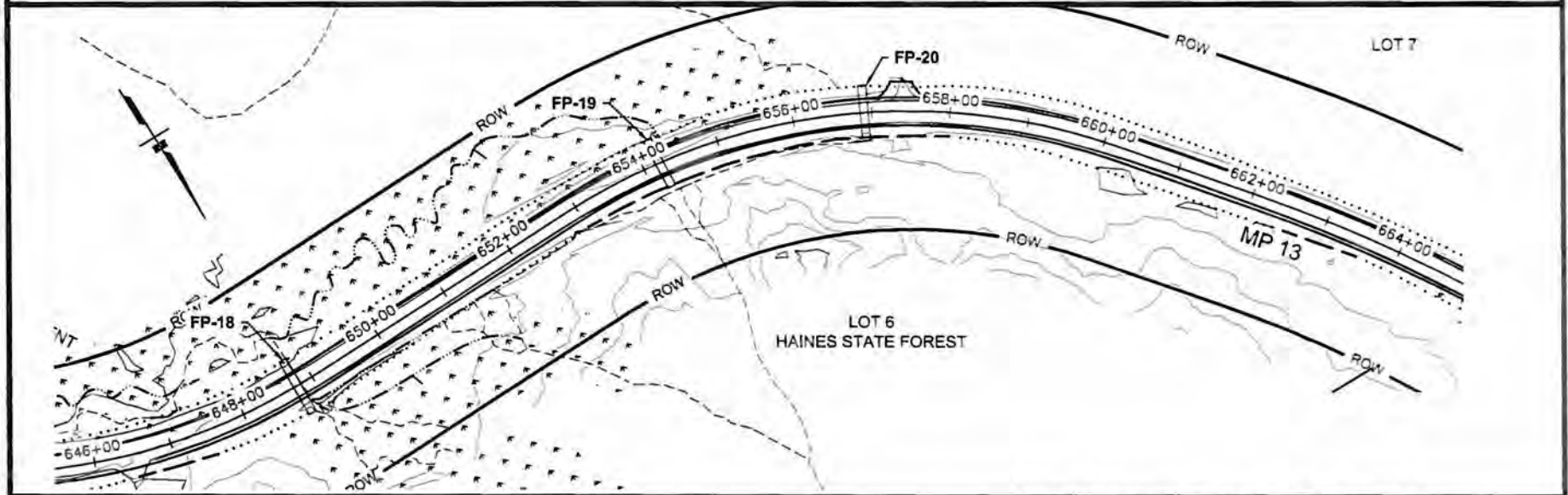
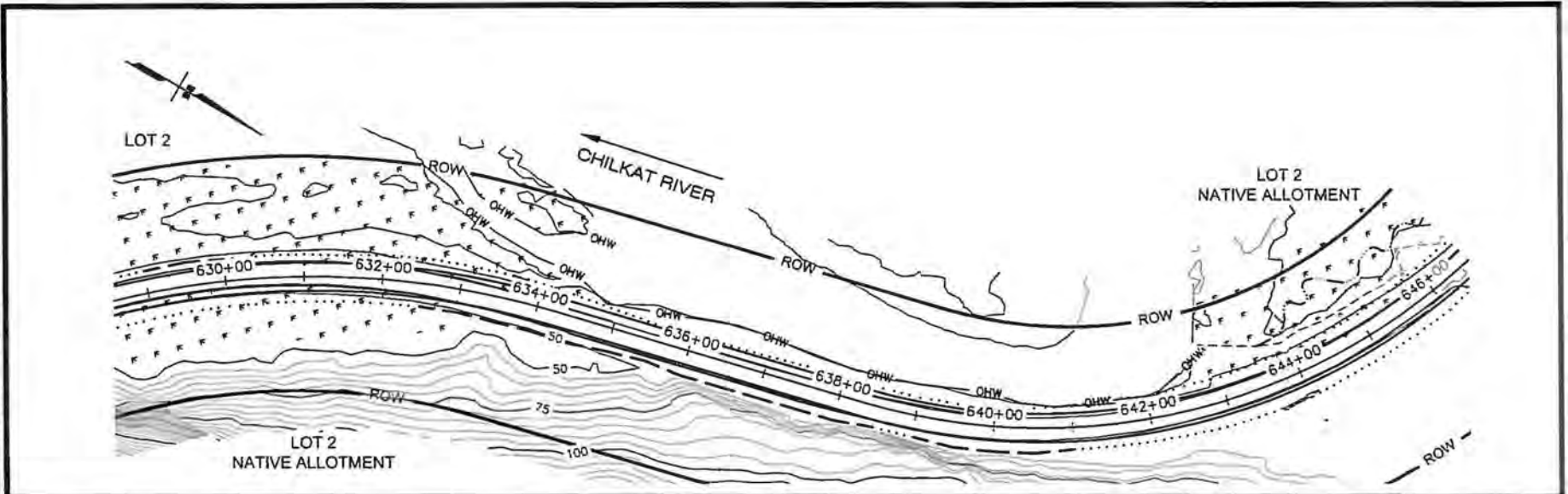

WATER BODIES
CHILKAT RIVER

SEE ATTACHED
PROPERTY
OWNERS LIST

PROJECT PLANS

POA 1992-515
APPLICATION BY:
ALASKA STATE DEPT. OF TRANSPORTATION
AND PUBLIC FACILITIES
SOUTHCOAST REGION

**HAINES HIGHWAY IMPROVEMENTS
PROJECT NO. 68606**

AT: HAINES, ALASKA

LOCATED IN: TOWNSHIP 28-30 SOUTH
RANGE 56-59 EAST, C. R. M.
LATITUDE: N 59° 35' 12"
LONGITUDE: W 135° 11' 52"

DATE: JANUARY 2017

SHEET 15 OF 41

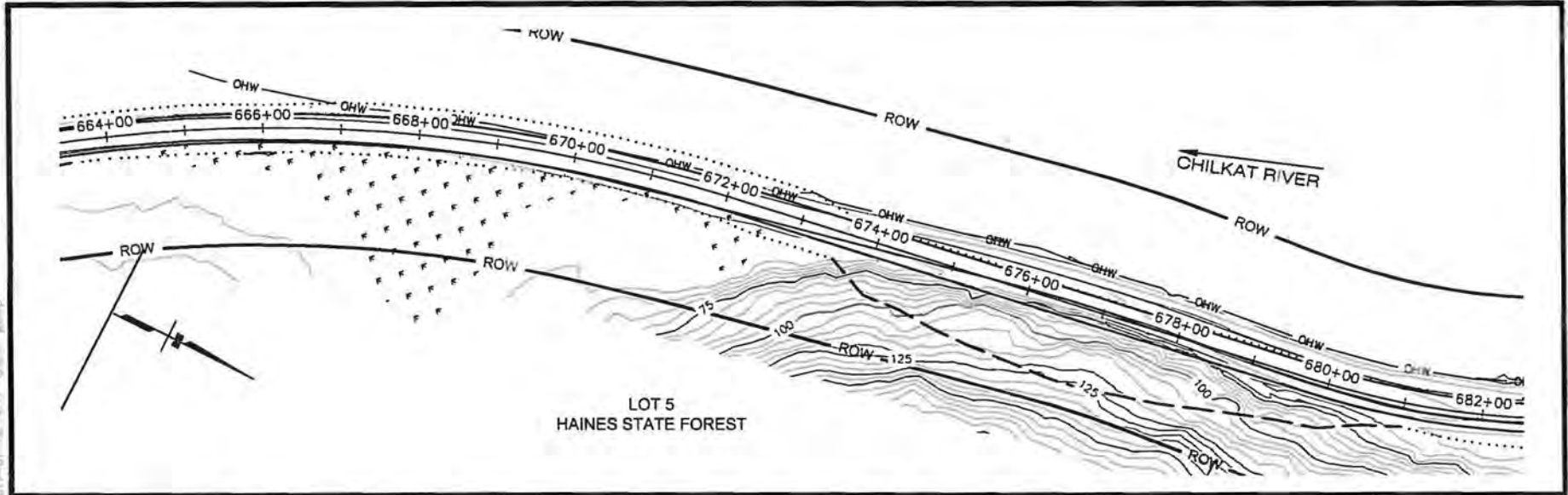

LOT 5
HAINES STATE FOREST

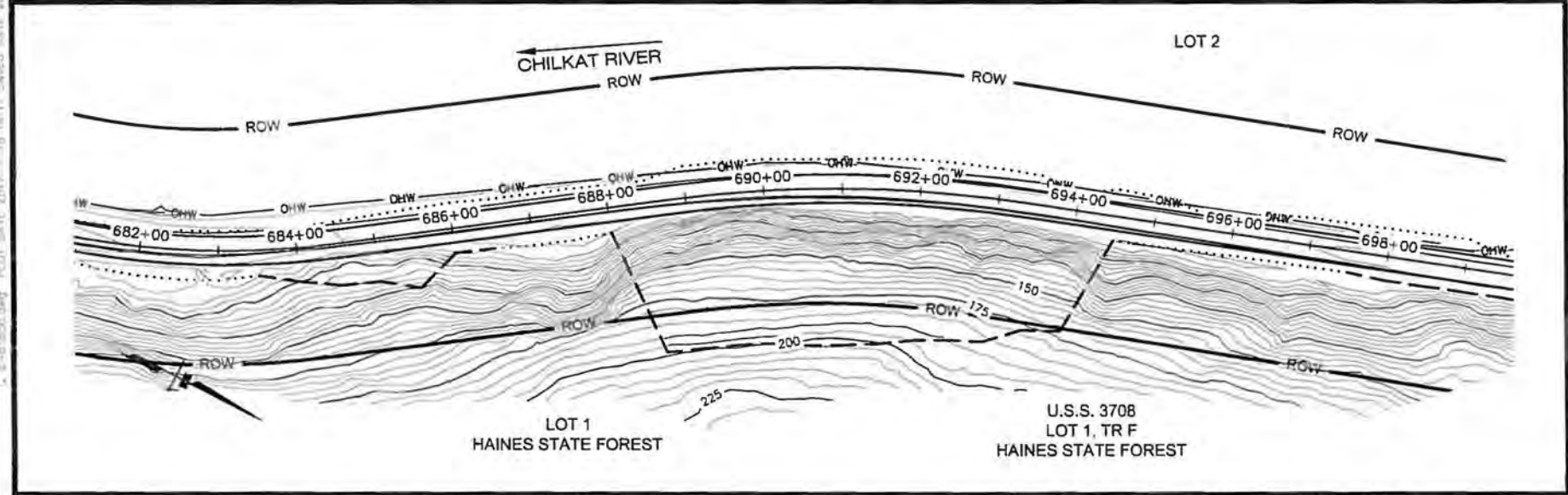

LOT 1
HAINES STATE FOREST

U.S.S. 3708
LOT 1, TR F
HAINES STATE FOREST

LOT 2

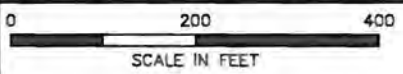

WATER BODIES:
CHILKAT RIVER

SEE ATTACHED
PROPERTY
OWNERS LIST

PROJECT PLANS

POA 1992-515
APPLICATION BY:
ALASKA STATE DEPT. OF TRANSPORTATION
AND PUBLIC FACILITIES
SOUTHCOST REGION

HAINES HIGHWAY IMPROVEMENTS
PROJECT NO. 68606

AT: HAINES, ALASKA

LOCATED IN: TOWNSHIP 23-30 SOUTH,
RANGE 38-39 EAST, C.R.M.
LATITUDE: N 59° 35' 12"
LONGITUDE: W 135° 11' 52"

DATE: JANUARY 2017

SHEET 16 OF 41

C:\Users\jones\OneDrive\Documents\Projects\Haines\Drawings\68606\68606-16.dwg
 1/11/2017 10:11:58 AM
 1/11/2017 10:11:58 AM
 1/11/2017 10:11:58 AM

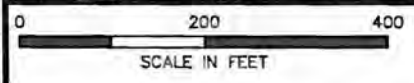
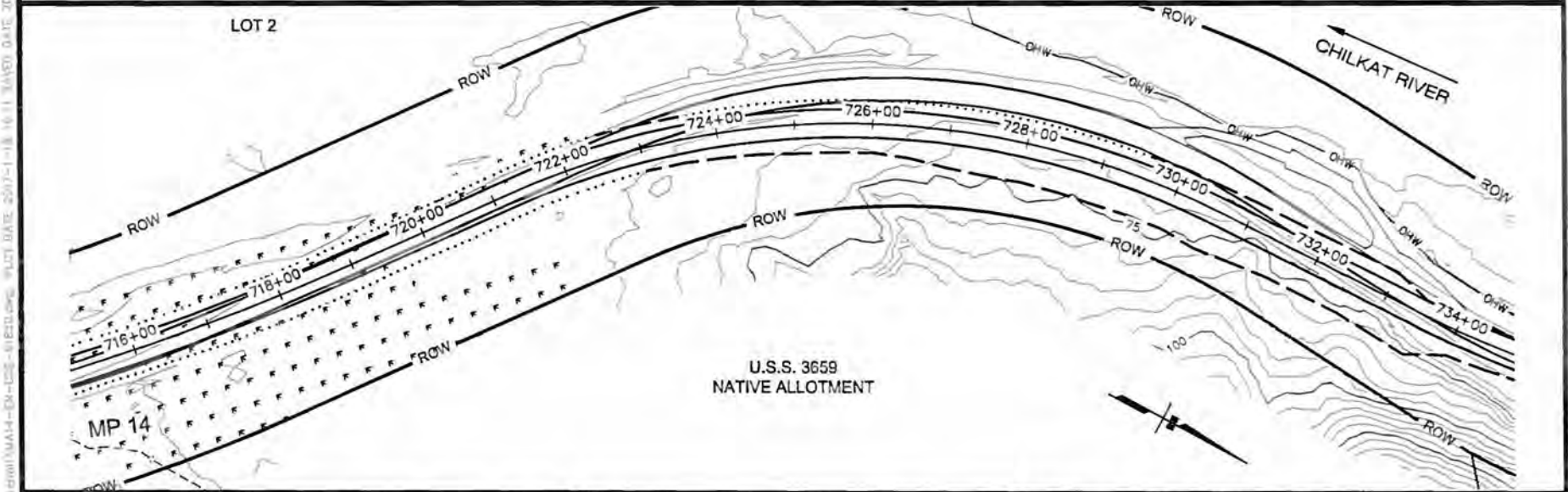
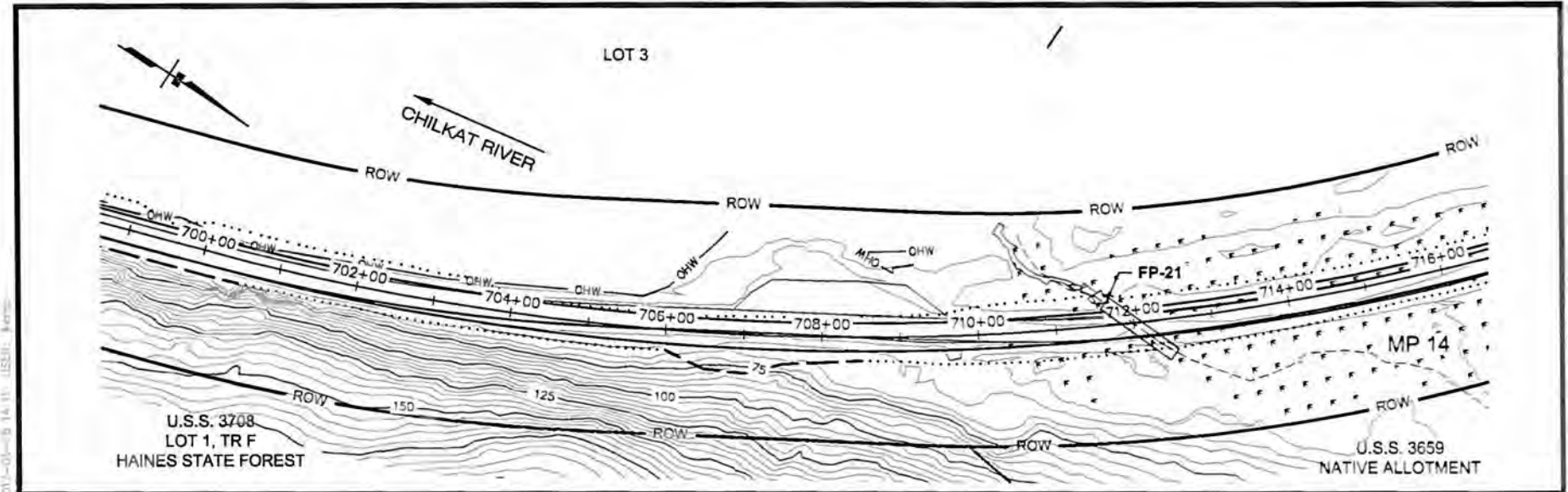

WATER BODIES:
CHILKAT RIVER

SEE ATTACHED
PROPERTY
OWNERS LIST

PROJECT PLANS

POA 1992-515
APPLICATION BY:
ALASKA STATE DEPT. OF TRANSPORTATION
AND PUBLIC FACILITIES
SOUTHCOAST REGION

**HAINES HIGHWAY IMPROVEMENTS
PROJECT NO. 68606**

AT: HAINES, ALASKA
LOCATED IN: TOWNSHIP 28-30 SOUTH,
RANGE 56-59 EAST, C.R.M.
LATITUDE: N 59° 35' 12"
LONGITUDE: W 135° 11' 52"

DATE: JANUARY 2017

SHEET 17 OF 41

C:\Users\m2526\OneDrive\Documents\MAA14-EM-105-6120.dwg PLOT DATE: 2017-11-16 11:16 AM DRAWN DATE: 2017-01-05 14:11 USER: Kees

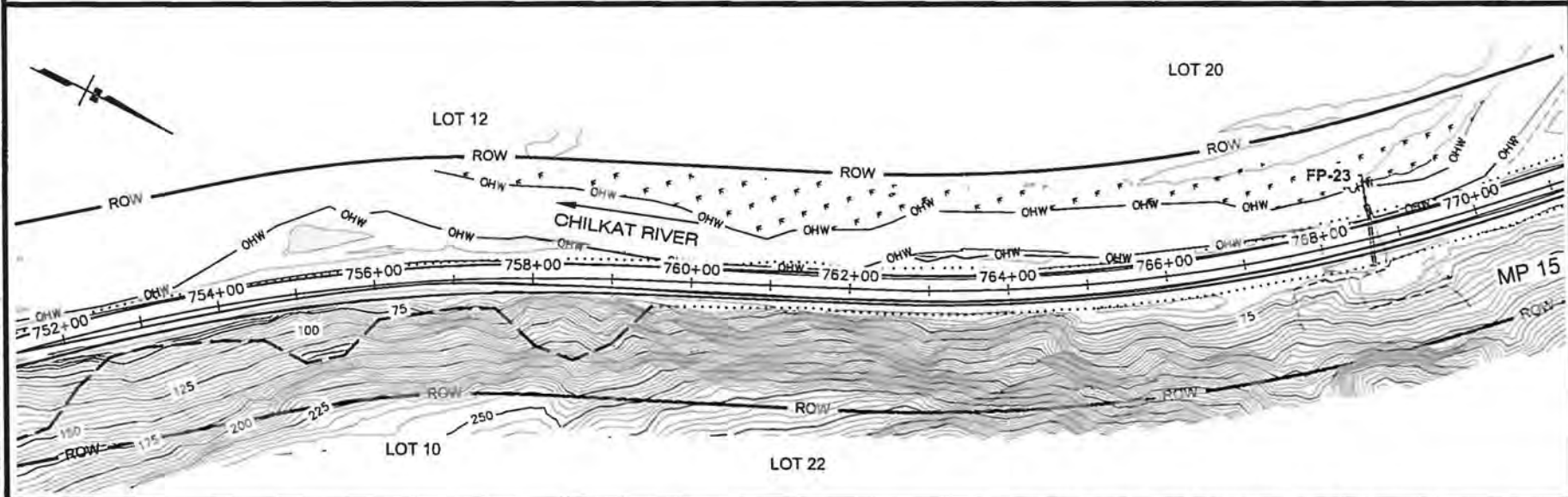
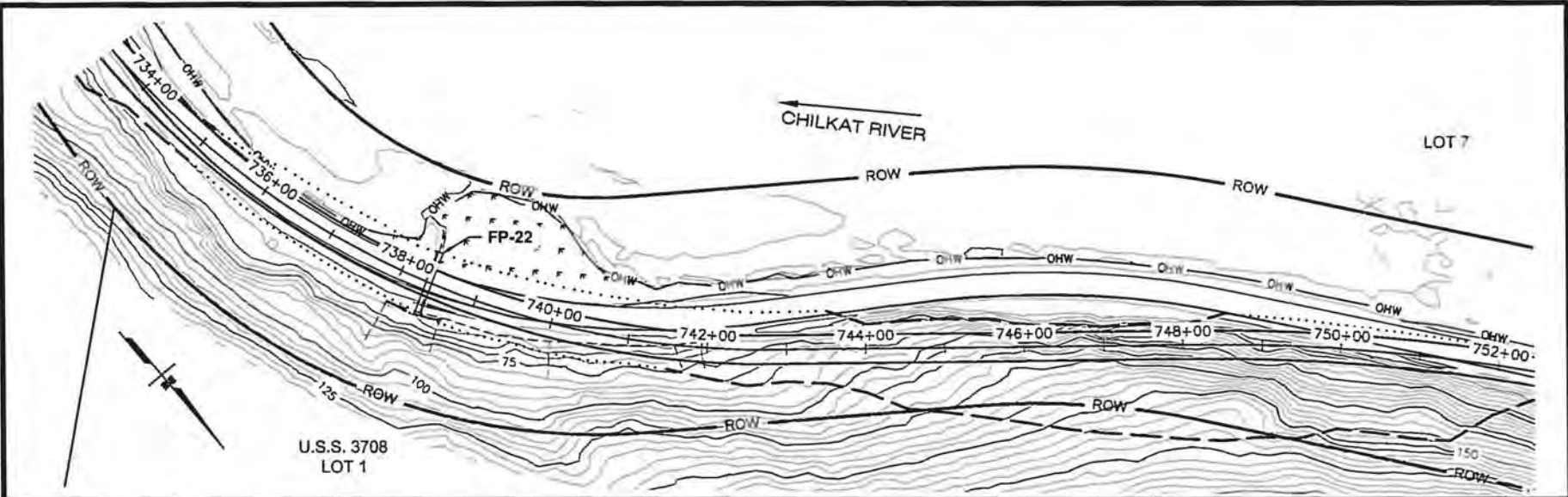

0 200 400
SCALE IN FEET

WATER BODIES:
CHILKAT RIVER

SEE ATTACHED
PROPERTY
OWNERS LIST

PROJECT PLANS

POA 1992-515
APPLICATION BY:
ALASKA STATE DEPT. OF TRANSPORTATION
AND PUBLIC FACILITIES
SOUTHCOAST REGION

HAINES HIGHWAY IMPROVEMENTS
PROJECT NO. 68606

AT: HAINES, ALASKA

LOCATED IN: TOWNSHIP 28-30 SOUTH,
RANGE 56-59 EAST, C.R.M.
LATITUDE: N 59° 35' 12"
LONGITUDE: W 135° 11' 52"

DATE: JANUARY 2017

SHEET 18 OF 41

2: 0 1/4 2/16 2017 10 11 5:40:30 AM 2017-10-11 5:40:30 AM

S:\mail\travis@hines.com\government\MAA-50\052-e\855.dwg PLOT DATE: 2017-11-16 10:11 SAVED DATE: 2017-01-16 16:11 USER: jerm

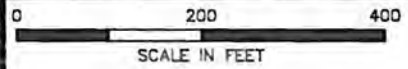
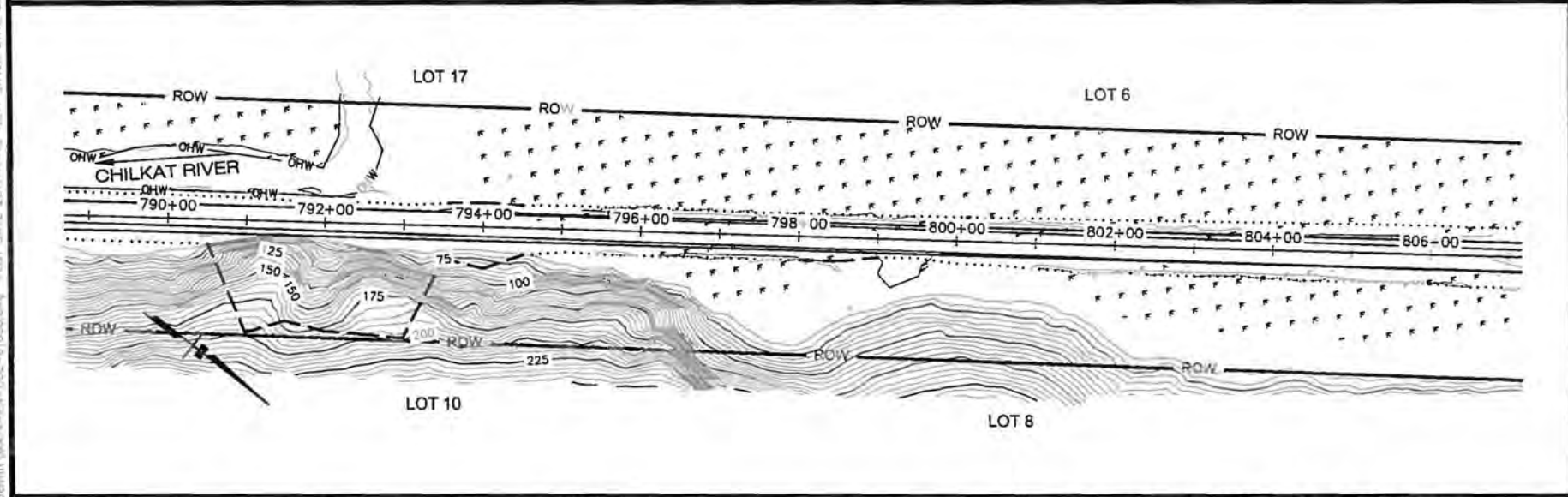
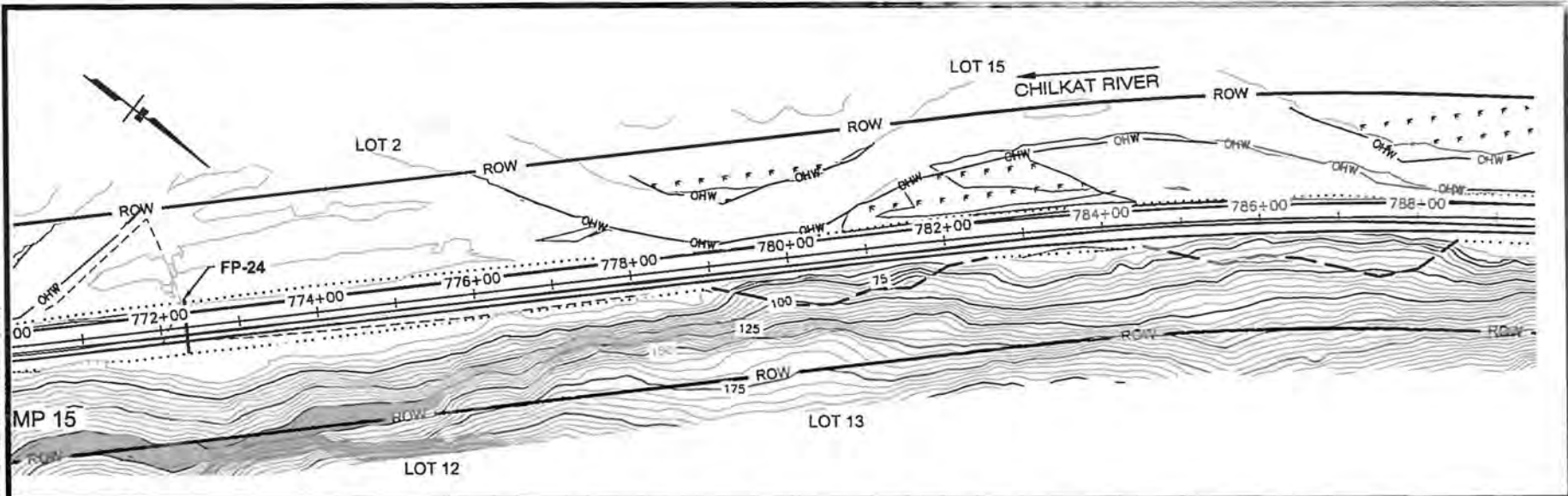

WATER BODIES:
CHILKAT RIVER

SEE ATTACHED
PROPERTY
OWNERS LIST

PROJECT PLANS

POA 1992-515
APPLICATION BY:
ALASKA STATE DEPT. OF TRANSPORTATION
AND PUBLIC FACILITIES
SOUTHCOST REGION

**HAINES HIGHWAY IMPROVEMENTS
PROJECT NO. 68606**

AT: HAINES, ALASKA

LOCATED IN: TOWNSHIP 28-30 SOUTH,
RANGE 56-59 EAST, C.R.M.
LATITUDE N 59° 35' 12"
LONGITUDE W 135° 11' 52"

DATE: JANUARY 2017

SHEET 19 OF 41

I:\JOB\081850_HNS\CAD\02\perm\HMAA-Ext-COE-81850.dwg PLOT DATE: 2017-11-18 10:11 SAVED DATE: 2017-01-19 14:11 USER: jmerp

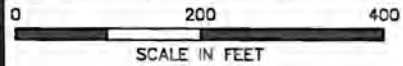
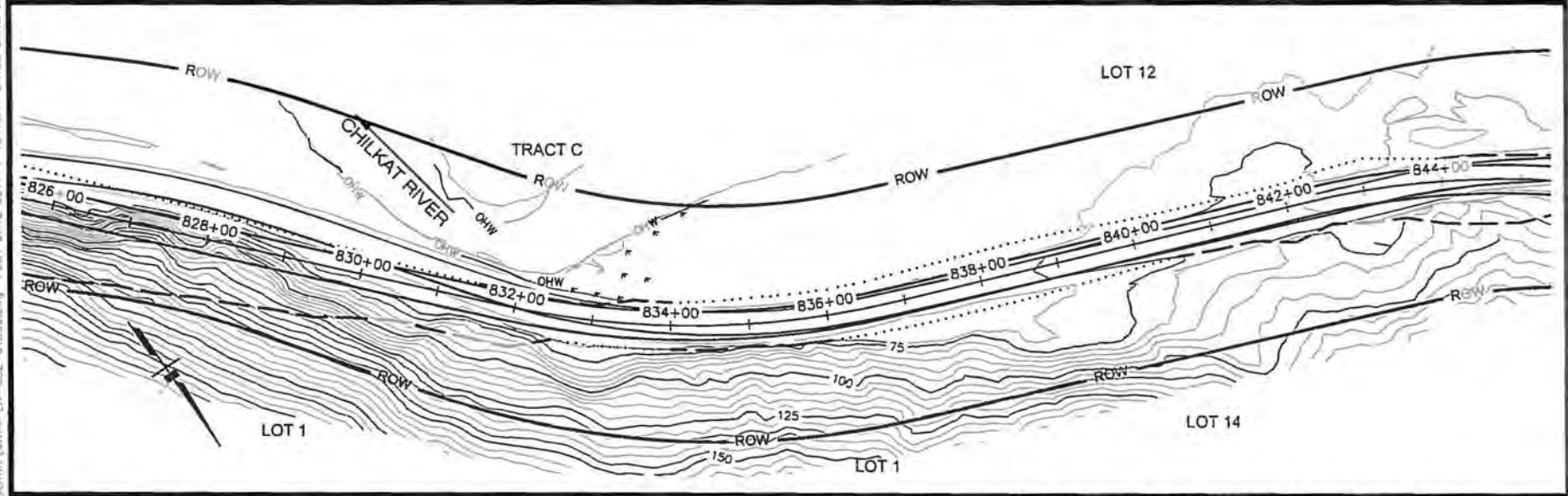
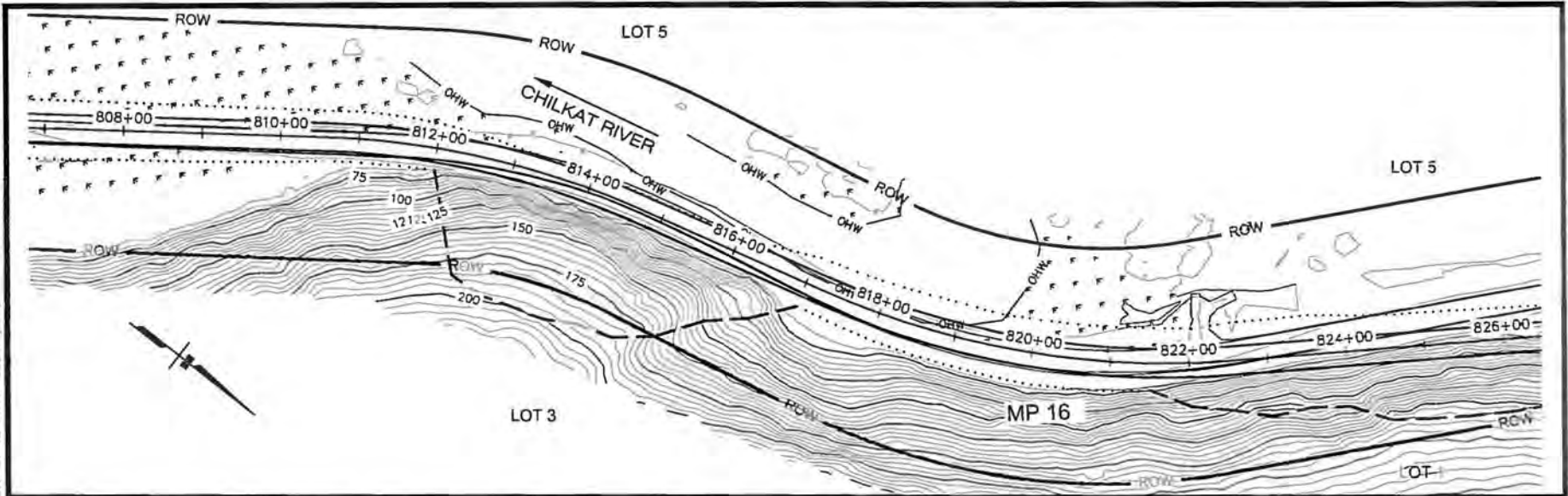

WATER BODIES
CHILKAT RIVER

SEE ATTACHED
PROPERTY
OWNERS LIST

PROJECT PLANS

POA 1992-515
APPLICATION BY:
ALASKA STATE DEPT. OF TRANSPORTATION
AND PUBLIC FACILITIES
SOUTHCOAST REGION

**HAINES HIGHWAY IMPROVEMENTS
PROJECT NO. 68606**

AT: HAINES, ALASKA
LOCATED IN: TOWNSHIP 26-30 SOUTH,
RANGE 56-59 EAST, C.R.M.
LATITUDE: N 59° 35' 12"
LONGITUDE: W 135° 11' 52"

DATE: JANUARY 2017

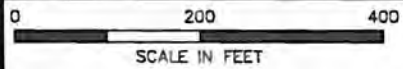
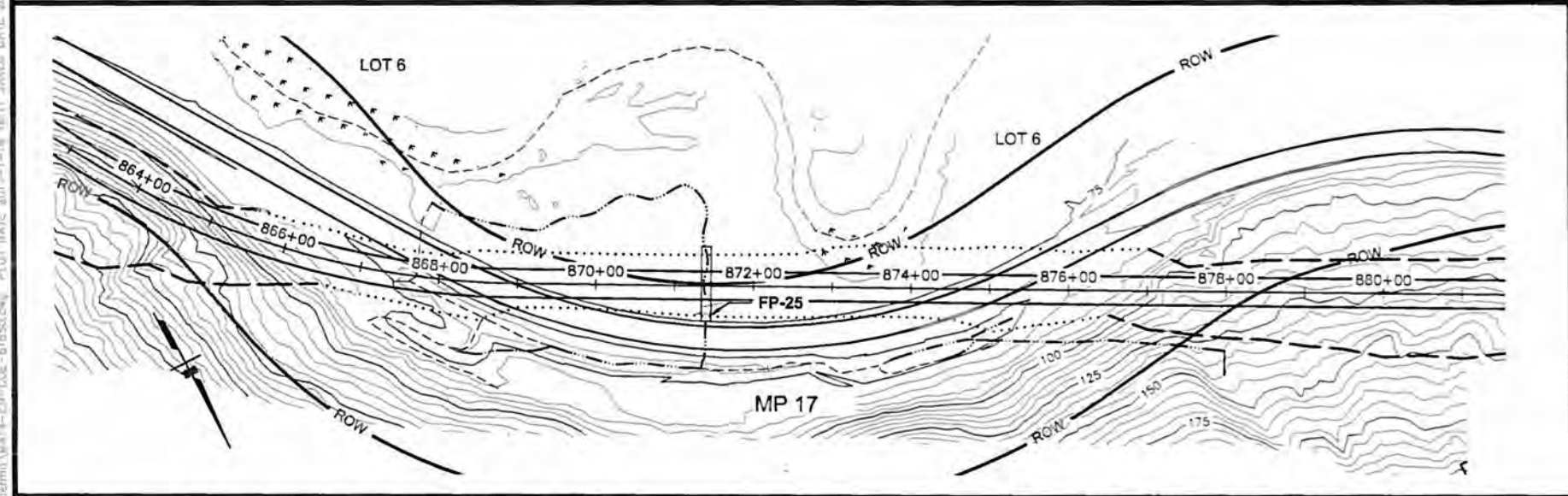
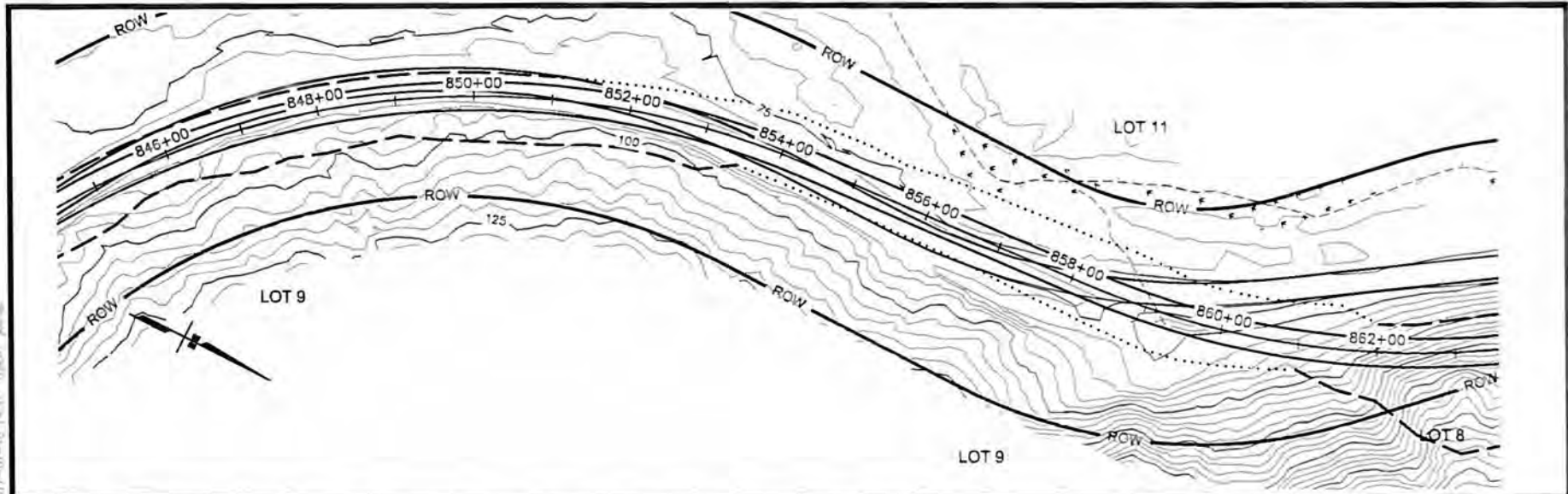

WATER BODIES:
CHILKAT RIVER

SEE ATTACHED
PROPERTY
OWNERS LIST

PROJECT PLANS

POA 1992-515
APPLICATION BY:
ALASKA STATE DEPT. OF TRANSPORTATION
AND PUBLIC FACILITIES
SOUTHCOST REGION

**HAINES HIGHWAY IMPROVEMENTS
PROJECT NO. 68606**

AT: HAINES, ALASKA

LOCATED IN: TOWNSHIP 28-30 SOUTH,
RANGE 56-59 EAST, C.R.M.
LATITUDE: N 59° 35' 12"
LONGITUDE: W 135° 11' 52"

DATE: JANUARY 2017

\J:\B\106030_HMS\CAD\CD\permit\MAH-21H-02E-B1850.dwg PLOT DATE: 2017-01-14 10:11:28 AM DATE: 2017-01-14 10:11:28 AM

H:\GIS\GIS\Projects\MapInfo-ENR-002-311525.mxd FILE DATE: 2017-1-18 10:12:30 AM USER: JAVIER DATE: 2017-01-18 10:11:53 AM

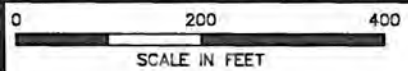
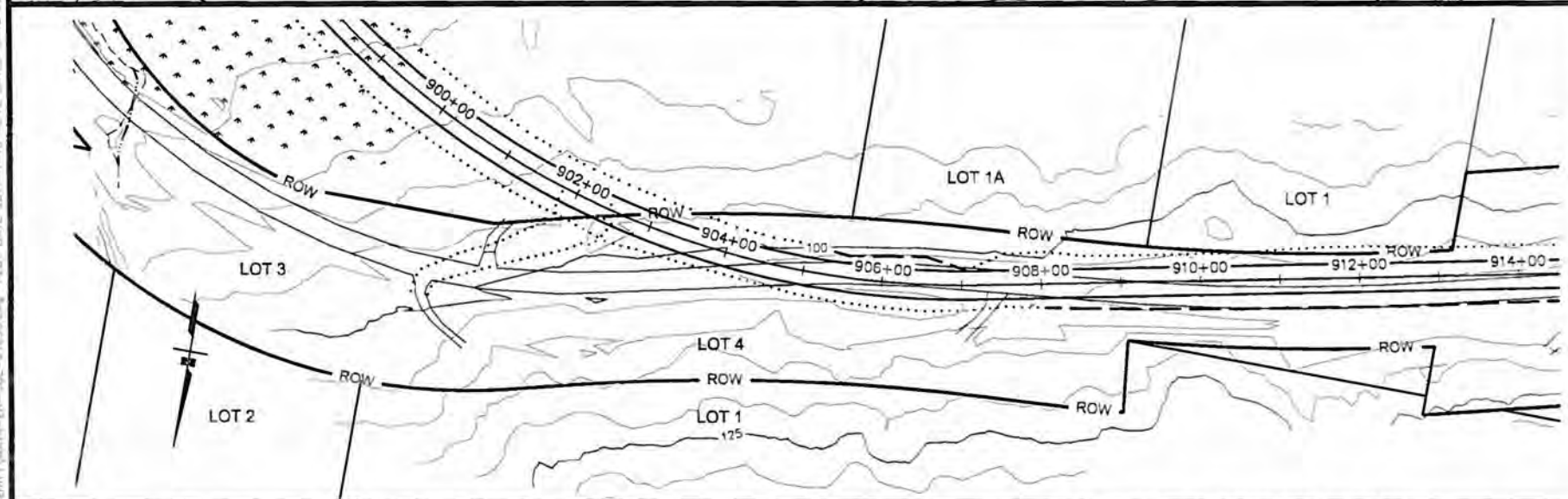
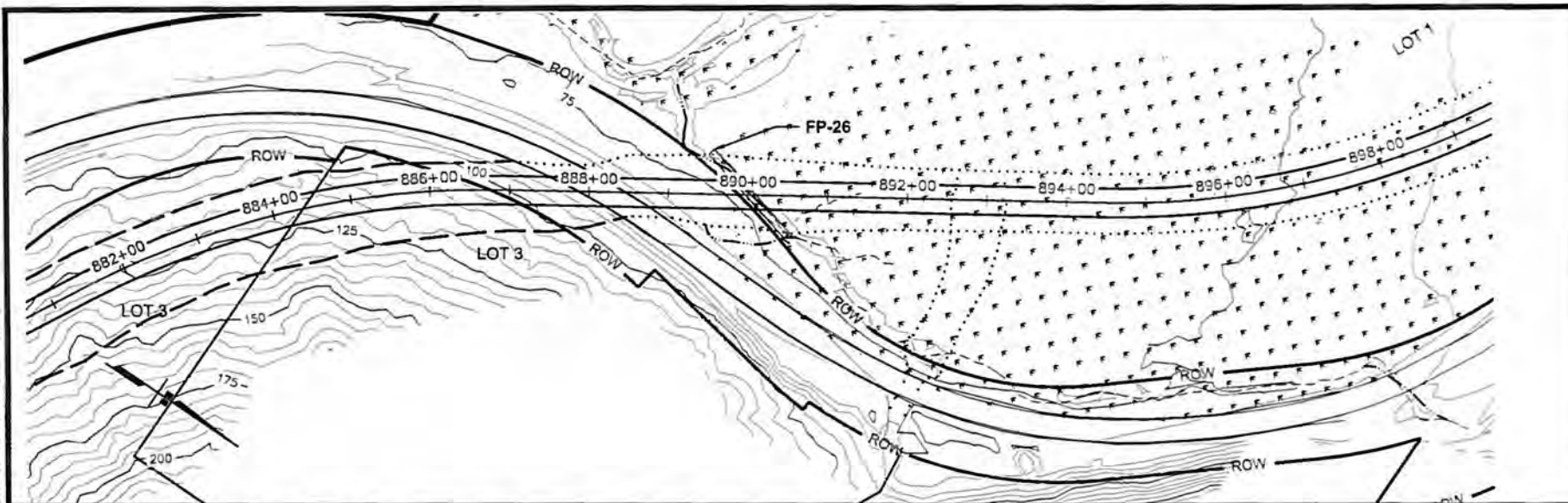

WATER BODIES:
CHILKAT RIVER

SEE ATTACHED
PROPERTY
OWNERS LIST

PROJECT PLANS

POA 1992-515
APPLICATION BY:
ALASKA STATE DEPT. OF TRANSPORTATION
AND PUBLIC FACILITIES
SOUTHCOST REGION

**HAINES HIGHWAY IMPROVEMENTS
PROJECT NO. 68606**

AT: HAINES, ALASKA

LOCATED IN: TOWNSHIP 28-30 SOUTH,
RANGE 56-59 EAST, C.R.M.
LATITUDE: N 59° 35' 12"
LONGITUDE: W 135° 11' 52"

DATE: JANUARY 2017

\\u0137\jst1950 Hines\cadd\cadd\permit\jst14-211-006-01850.dwg PLOT DATE: 2017-1-18 16:12 SAVED DATE: 2017-01-18 14:17 USER: Jsteno

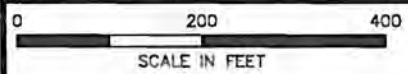
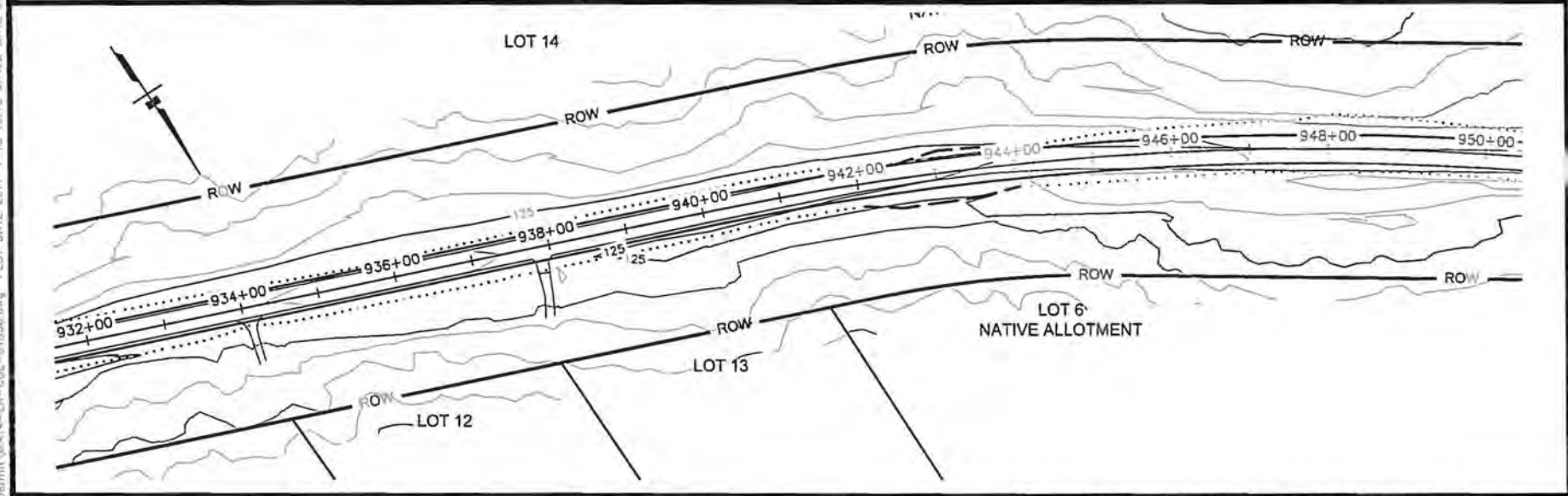
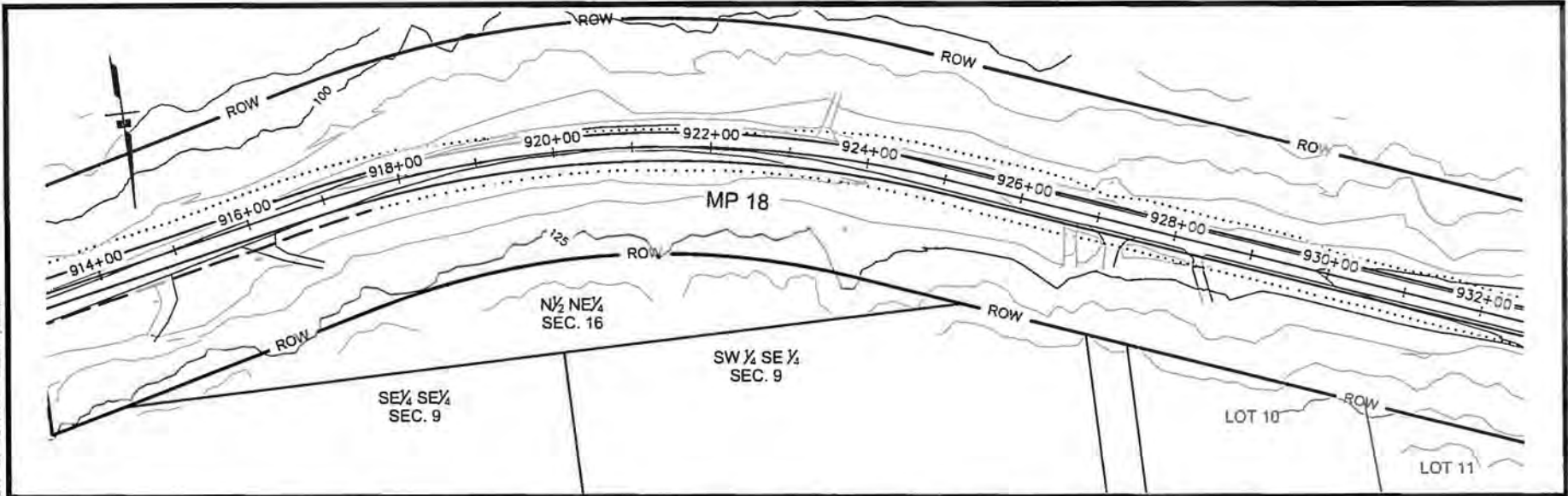

WATER BODIES:
CHILKAT RIVER

SEE ATTACHED
PROPERTY
OWNERS LIST

PROJECT PLANS

POA 1992-515
APPLICATION BY:
ALASKA STATE DEPT. OF TRANSPORTATION
AND PUBLIC FACILITIES
SOUTHCOST REGION

HAINES HIGHWAY IMPROVEMENTS PROJECT NO. 68606

AT: HAINES, ALASKA

LOCATED IN: TOWNSHIP 28-30 SOUTH,
RANGE 58-59 EAST, C.R.M.
LATITUDE: N 59° 35' 12"
LONGITUDE: W 135° 11' 52"

DATE: JANUARY 2017

SHEET **23** OF **41**

S:\ALB\081850\HNS\CAO\0802\emr\NMA14-EP-CCC-Improvements_PLOT DATE: 2017-10-18 10:12:58 AM DATE: 2017-01-18 14:11:11 USER: jkmm

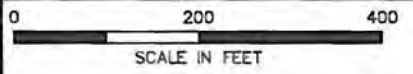
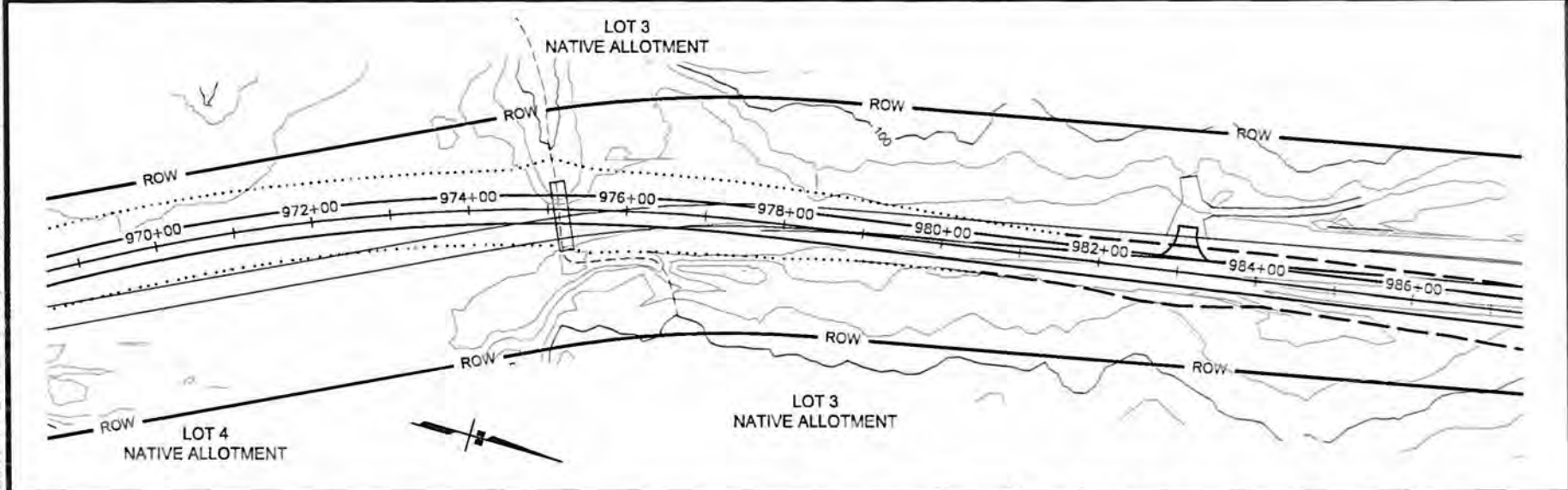
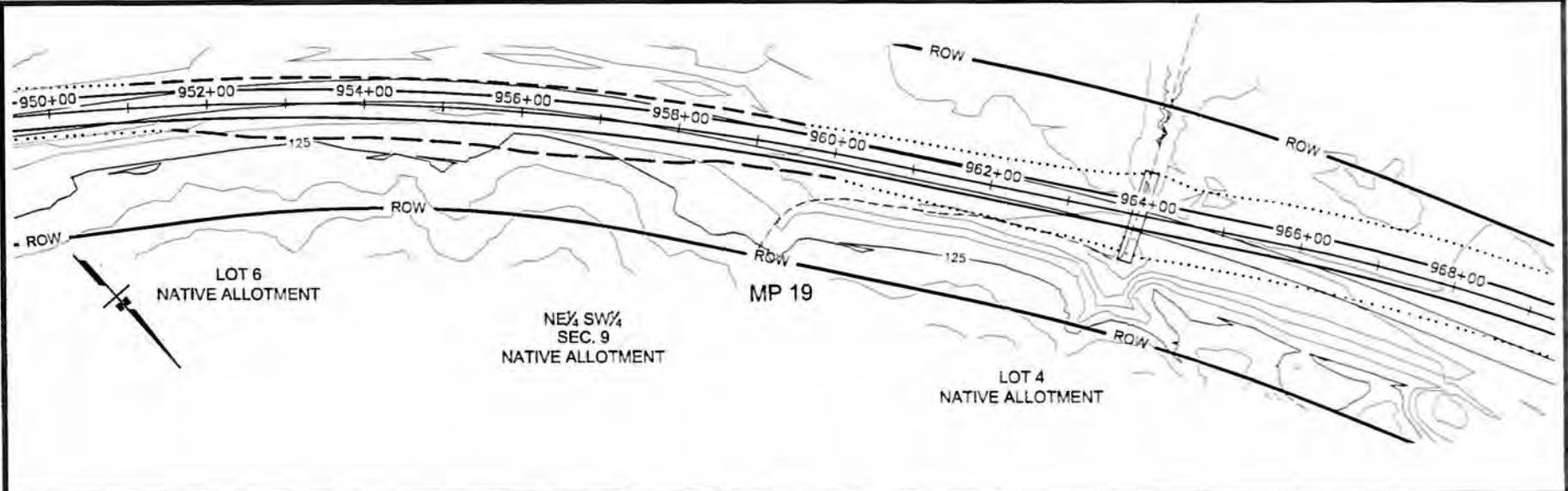

WATER BODIES:
CHILKAT RIVER

SEE ATTACHED
PROPERTY
OWNERS LIST

PROJECT PLANS

POA 1992-515
APPLICATION BY:
ALASKA STATE DEPT. OF TRANSPORTATION
AND PUBLIC FACILITIES
SOUTHCOAST REGION

HAINES HIGHWAY IMPROVEMENTS PROJECT NO. 68606

AT: HAINES, ALASKA

LOCATED IN: TOWNSHIP 28-30 SOUTH,
RANGE 56-59 EAST, C.R.M
LATITUDE N 59° 35' 12"
LONGITUDE W 135° 11' 52"

DATE: JANUARY 2017

S:\JETS\68606_HAINES\CON\CONPERMIT\Map\68606-001-001.dwg PLOT DATE 2017-01-18 10:11:33 USER: JMS

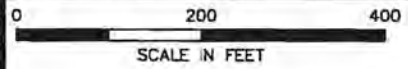
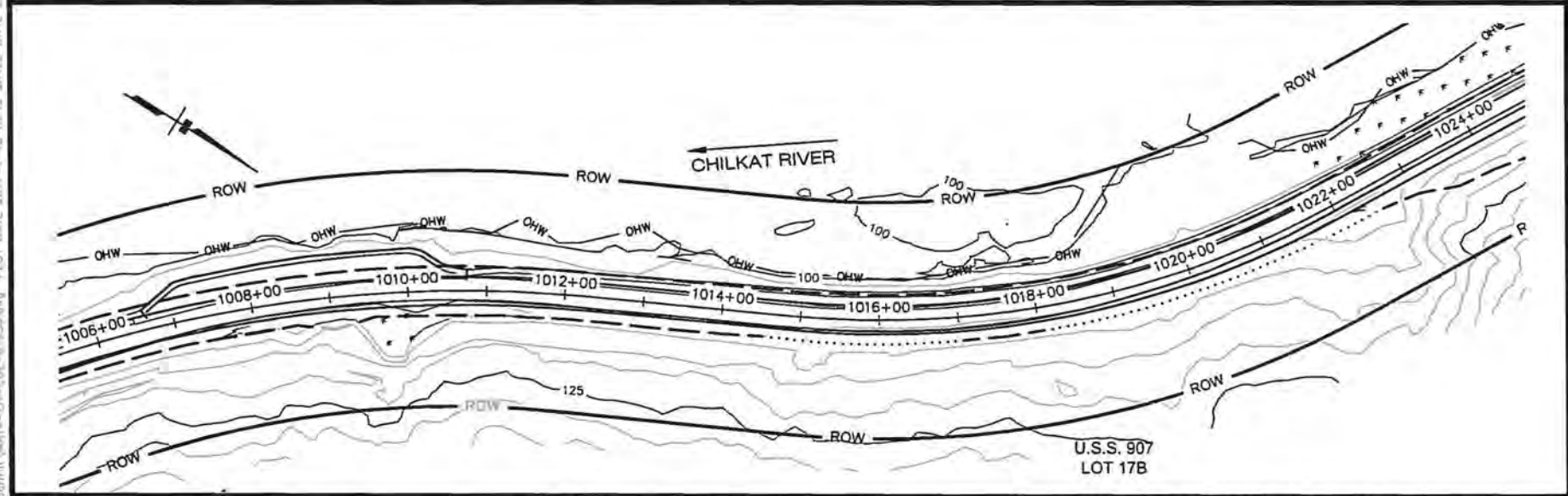
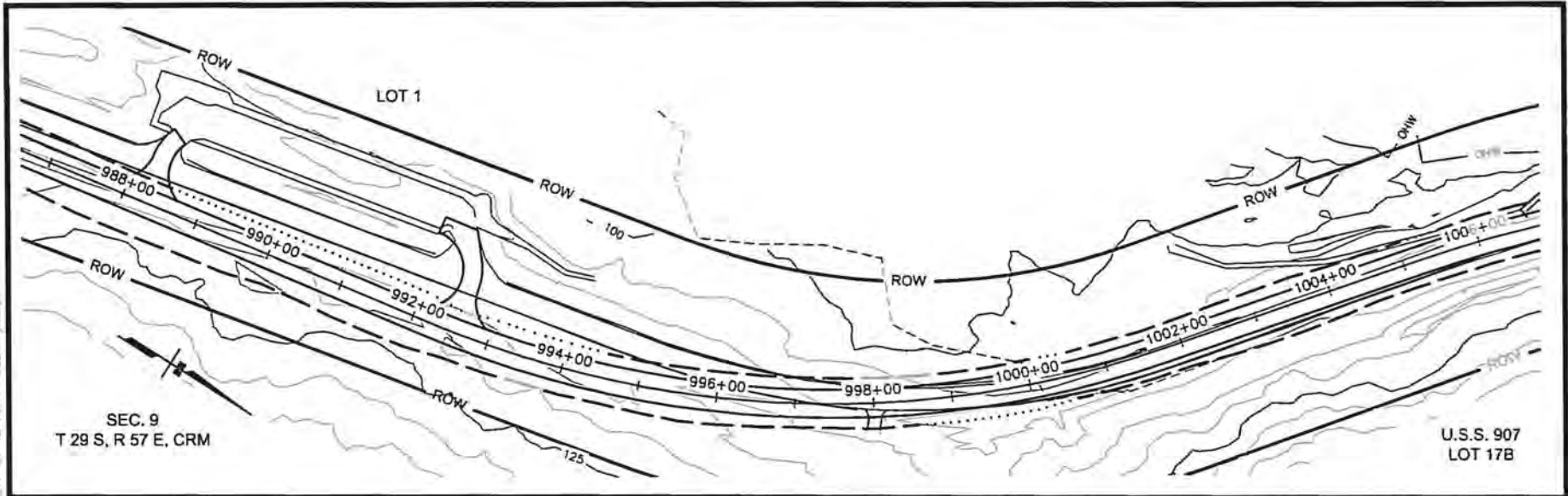

WATER BODIES:
CHILKAT RIVER

SEE ATTACHED
PROPERTY
OWNERS LIST

PROJECT PLANS

POA 1992-515
APPLICATION BY:
ALASKA STATE DEPT. OF TRANSPORTATION
AND PUBLIC FACILITIES
SOUTHCOAST REGION

**HAINES HIGHWAY IMPROVEMENTS
PROJECT NO. 68606**

AT: HAINES, ALASKA
LOCATED IN: TOWNSHIP 28-30 SOUTH,
RANGE 56-59 EAST, C.R.M.
LATITUDE: N 59° 35' 12"
LONGITUDE: W 135° 11' 52"

DATE: JANUARY 2017

\\JUB\001850 - HNS\GAD_C032\p\m\144-4\14-00E-5\1450.dwg PLOT DATE: 2017-01-08 16:12:54 USER: kemo

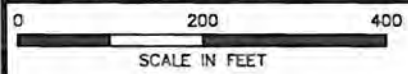
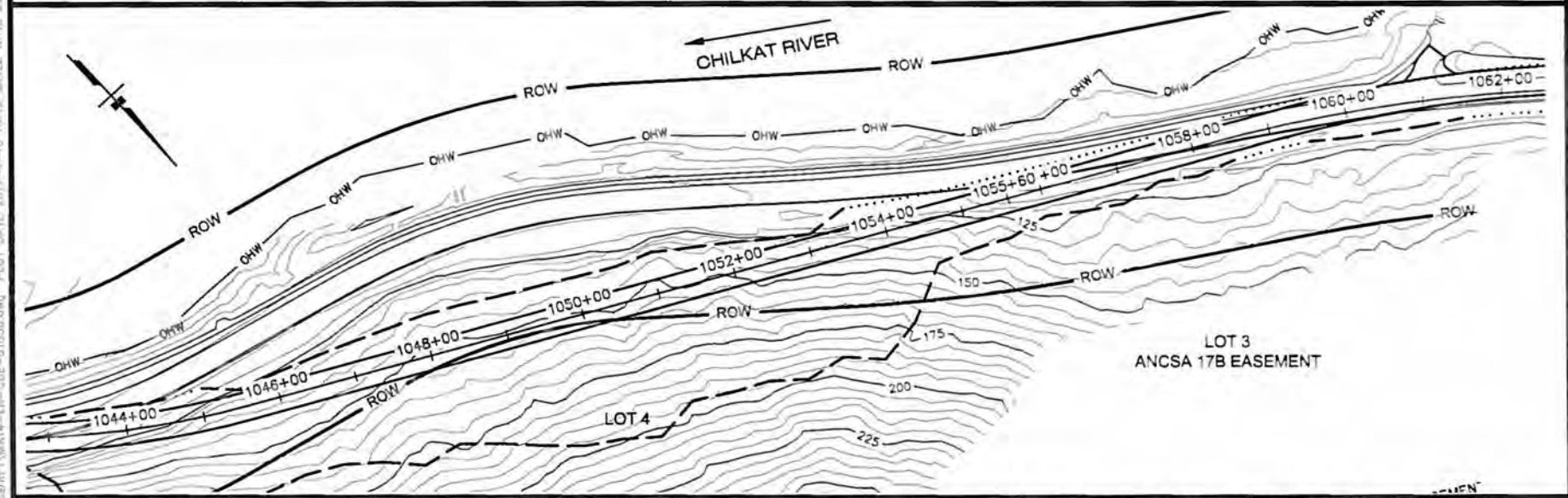
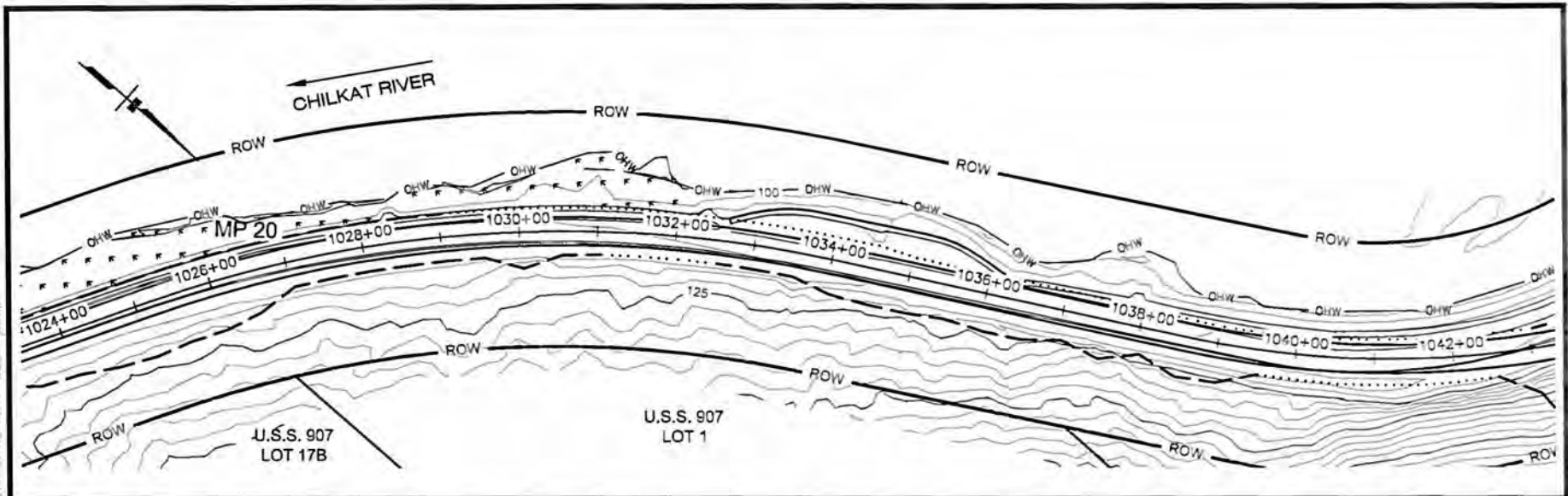

WATER BODIES:
CHILKAT RIVER

SEE ATTACHED
PROPERTY
OWNERS LIST

PROJECT PLANS

POA 1992-515
APPLICATION BY:
ALASKA STATE DEPT. OF TRANSPORTATION
AND PUBLIC FACILITIES
SOUTHCOST REGION

HAINES HIGHWAY IMPROVEMENTS PROJECT NO. 68606

AT: HAINES, ALASKA
LOCATED IN: TOWNSHIP 28-30 SOUTH,
RANGE 56-59 EAST, C.R.M.
LATITUDE: N 59° 35' 12"
LONGITUDE: W 135° 11' 52"

DATE: JANUARY 2017

SHEET 26 OF 41

S:\UB\061850_HNS\CAD\COC\permit\MA14-EN-COE-61850.dwg PLOT DATE: 2017-1-18 16:12 SAVED DATE: 2017-01-18 14:11 USER: jkemp

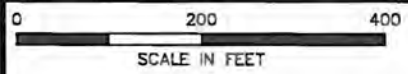
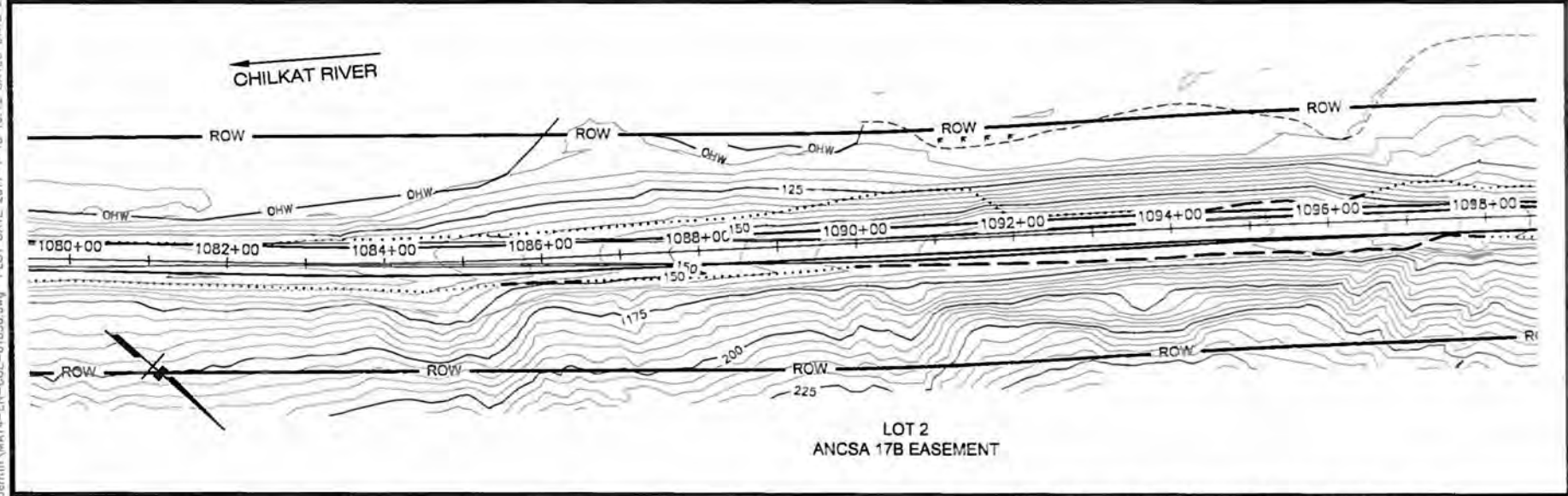
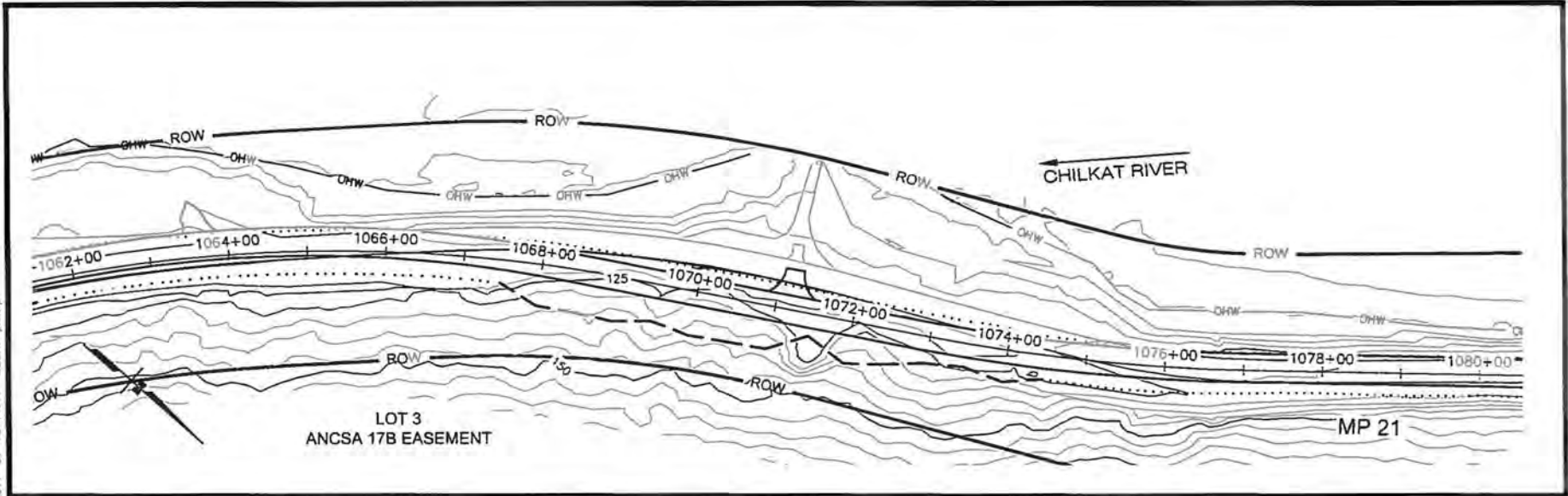

WATER BODIES:
CHILKAT RIVER

SEE ATTACHED
PROPERTY
OWNERS LIST

PROJECT PLANS

POA 1992-515
APPLICATION BY:
ALASKA STATE DEPT. OF TRANSPORTATION
AND PUBLIC FACILITIES
SOUTHCOAST REGION

**HAINES HIGHWAY IMPROVEMENTS
PROJECT NO. 68606**

AT: HAINES, ALASKA
LOCATED IN: TOWNSHIP 28-30 SOUTH,
RANGE 56-58 EAST, C.R.M.
LATITUDE: N 59° 35' 12"
LONGITUDE: W 135° 11' 52"

DATE: JANUARY 2017

SHEET **27** OF **41**

S:\SUB\06\1051\HAINES\CAO\CD\permit\10A14-41\SCC-E-1765.dwg PLOT DATE: 2017-1-18 10:10:54 AM DATE: 2017-01-18 14:31:11 User: Jaramo

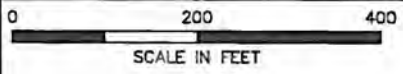
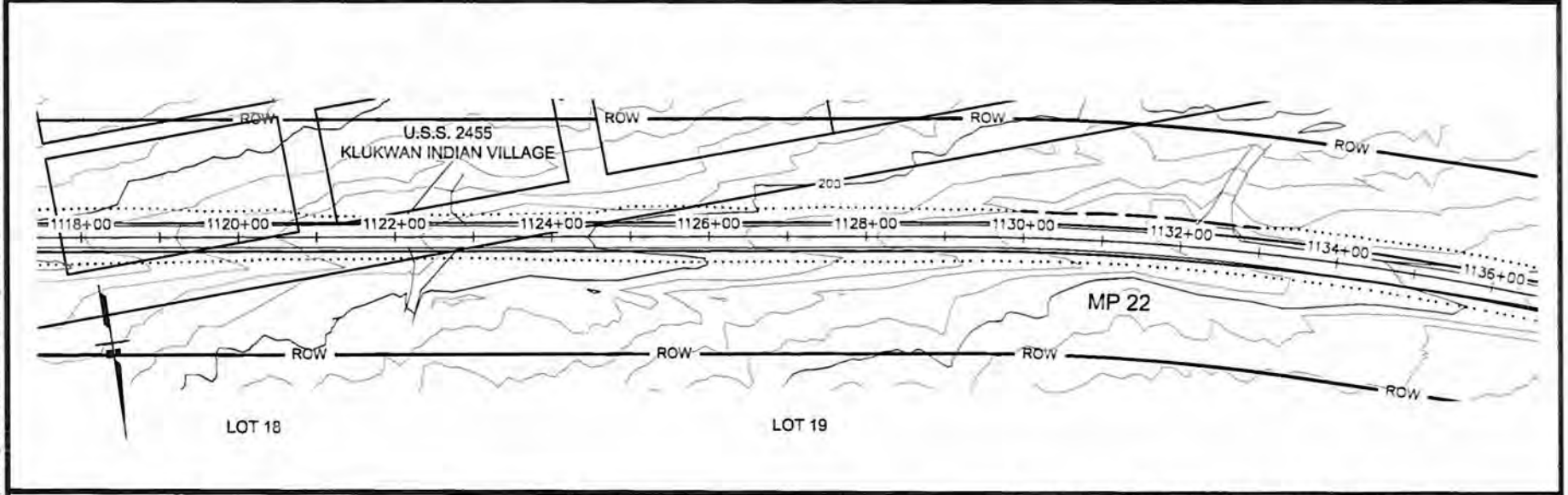
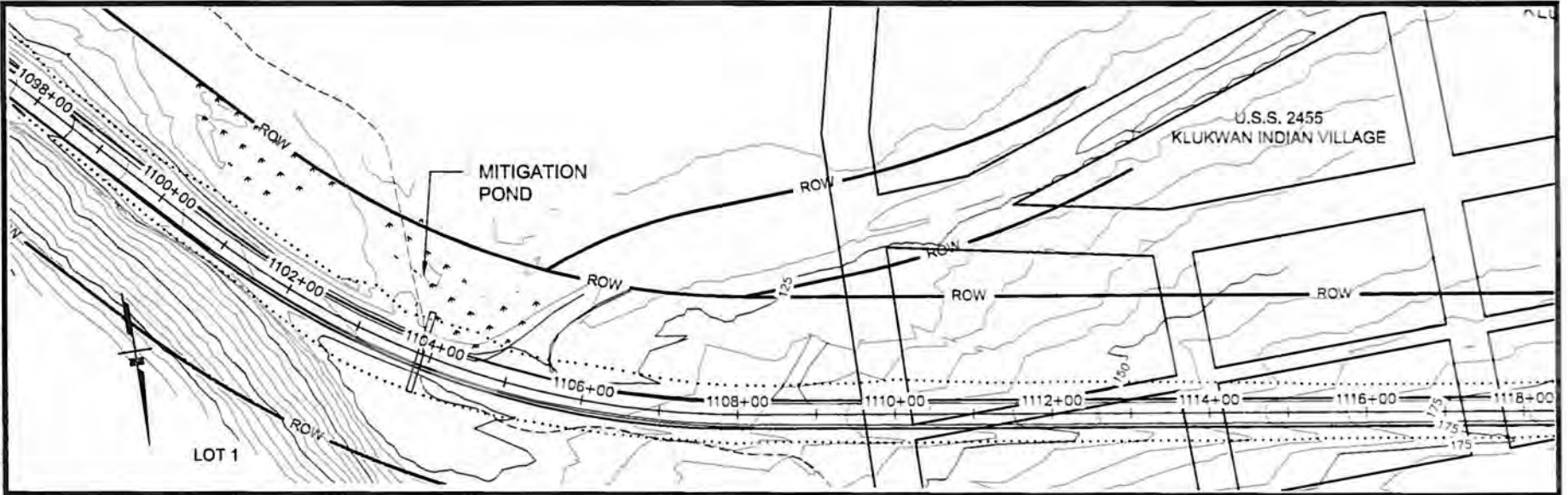

WATER BODIES:
CHILKAT RIVER

SEE ATTACHED
PROPERTY
OWNERS LIST

PROJECT PLANS

POA 1992-515
APPLICATION BY:
ALASKA STATE DEPT. OF TRANSPORTATION
AND PUBLIC FACILITIES
SOUTHCOST REGION

HAINES HIGHWAY IMPROVEMENTS PROJECT NO. 68606

AT: HAINES, ALASKA
LOCATED IN: TOWNSHIP 28-30 SOUTH,
RANGE 56-59 EAST, C.R.M.
LATITUDE: N 59° 35' 12"
LONGITUDE: W 135° 11' 52"

DATE: JANUARY 2017

SHEET 28 OF 41

S:\E\B\0618600 - HAINES\CAD\0262\permit\NMA14-24-000-61860.dwg PLOT DATE: 2017-11-16 16:13 SAVED DATE: 2017-11-16 14:11 USER: JAMES

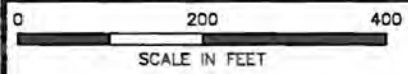
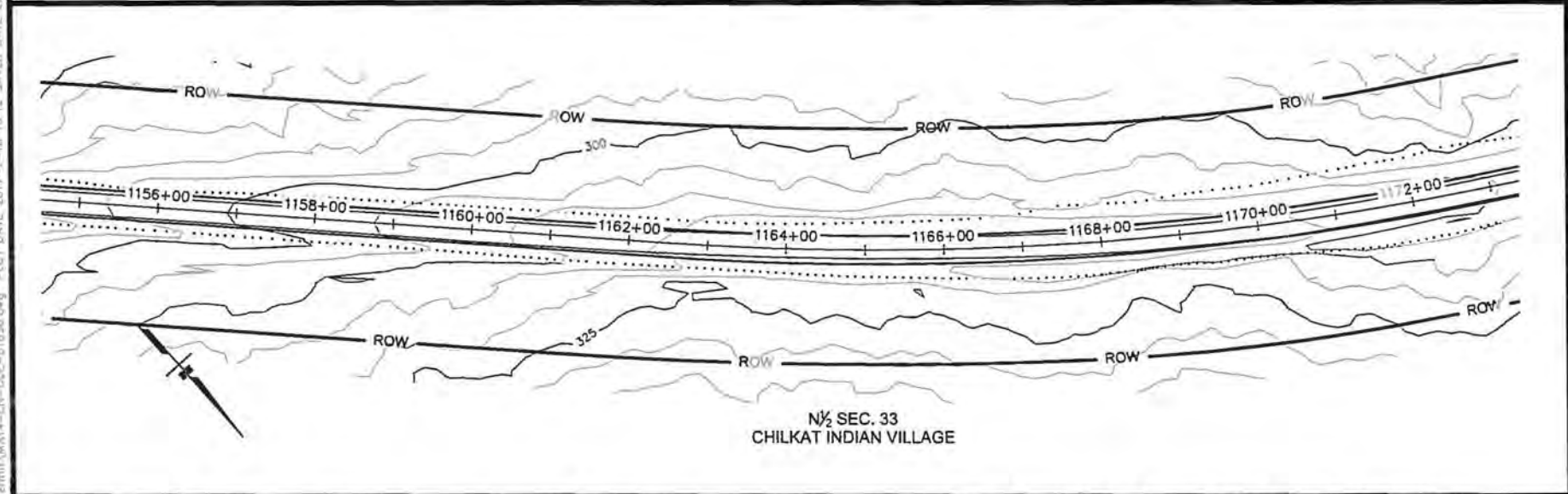
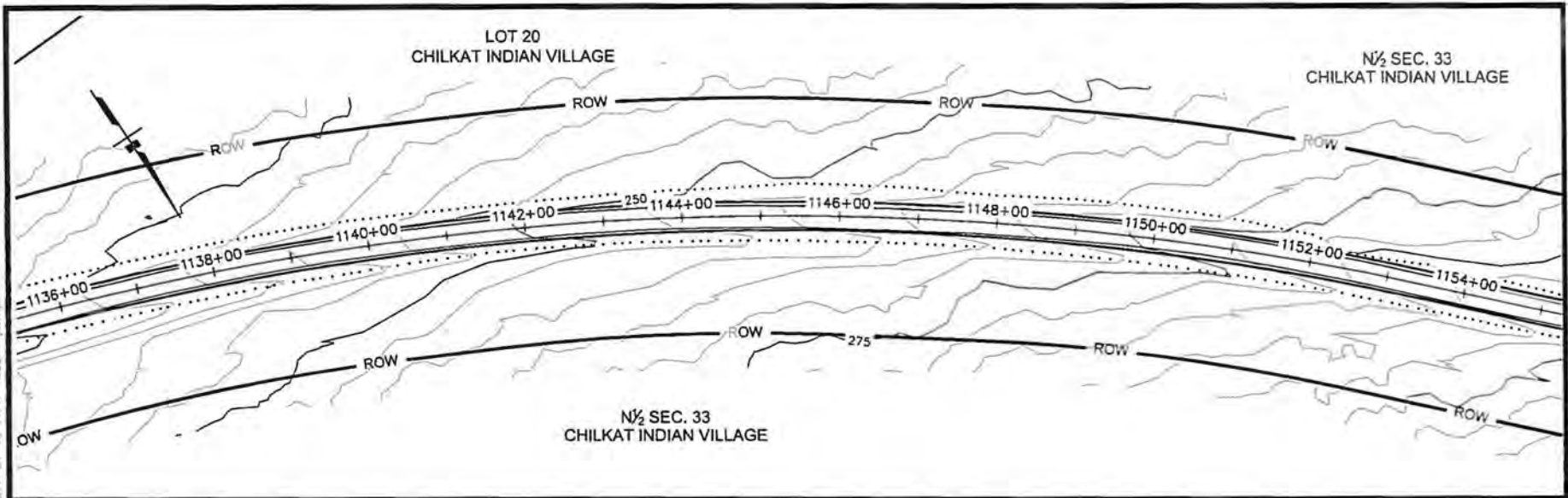

WATER BODIES:
CHILKAT RIVER

SEE ATTACHED
PROPERTY
OWNERS LIST

PROJECT PLANS

POA 1992-515
APPLICATION BY:
ALASKA STATE DEPT. OF TRANSPORTATION
AND PUBLIC FACILITIES
SOUTHCOAST REGION

**HAINES HIGHWAY IMPROVEMENTS
PROJECT NO. 68606**

AT: HAINES, ALASKA
LOCATED IN: TOWNSHIP 28-30 SOUTH,
RANGE 56-59 EAST, C.R.M.
LATITUDE N 59° 35' 12"
LONGITUDE W 135° 11' 52"

DATE: JANUARY 2017

I:\Projects\68606\Drawings\MP23\MP23.dwg DATE: 01/18/17 USER: JMW DATE: 2017-01-18 14:31:02

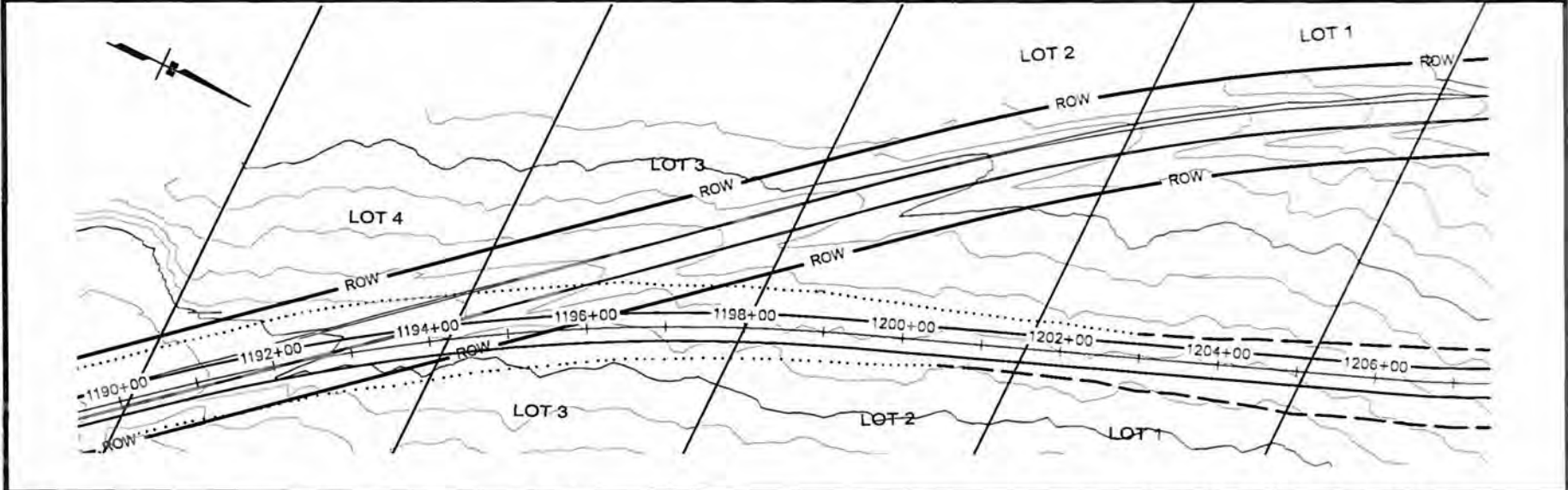
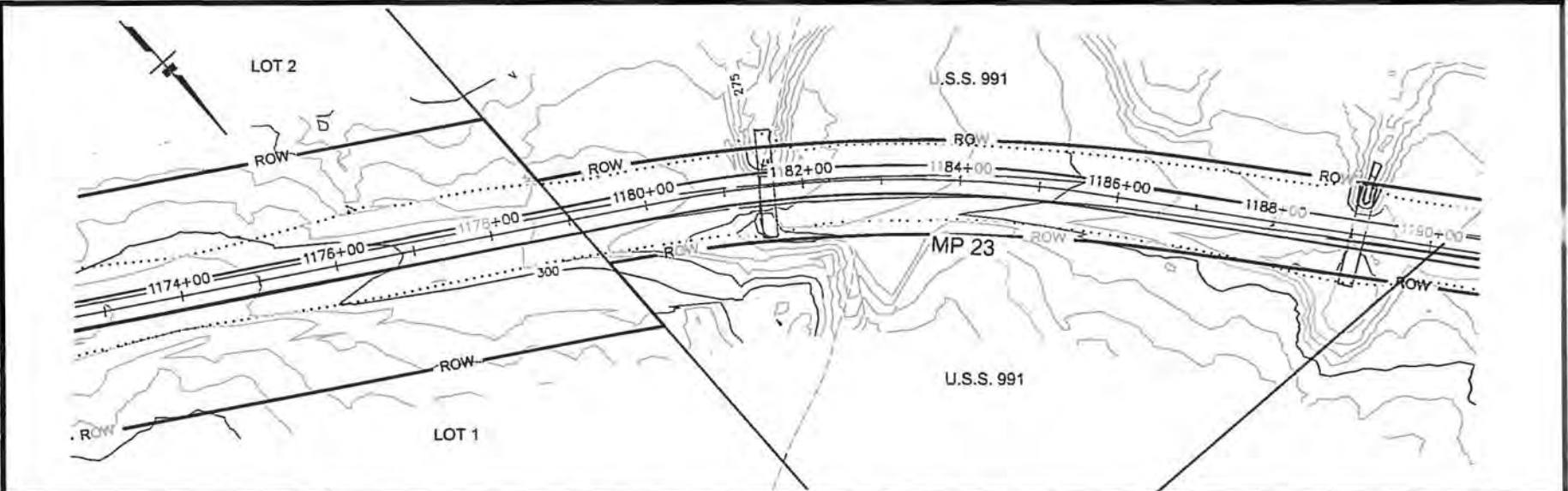

0 200 400
 SCALE IN FEET

WATER BODIES:
 CHILKAT RIVER

SEE ATTACHED
 PROPERTY
 OWNERS LIST

PROJECT PLANS

POA 1992-515
 APPLICATION BY:
 ALASKA STATE DEPT. OF TRANSPORTATION
 AND PUBLIC FACILITIES
 SOUTHCOAST REGION

HAINES HIGHWAY IMPROVEMENTS
PROJECT NO. 68606

AT: HAINES, ALASKA

LOCATED IN: TOWNSHIP 28-30 SOUTH,
 RANGE 56-59 EAST, C.R.M.
 LATITUDE N 59° 35' 12"
 LONGITUDE W 135° 11' 52"

DATE: JANUARY 2017

SHEET **30** OF **41**

617-1118 (6/13) SAVEO DATE: 2012-01-18 14:11 JUSEU: AK009
11057-000 (200) emi\NMAI-8-FA-002-118

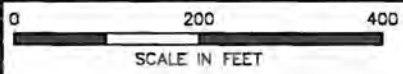
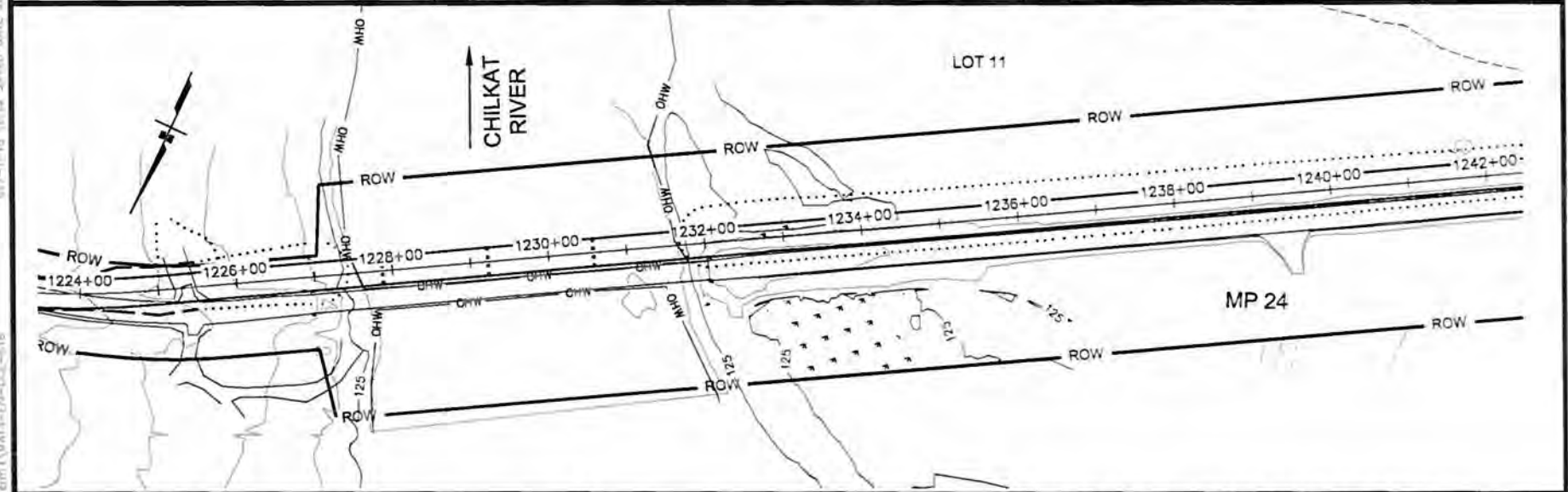
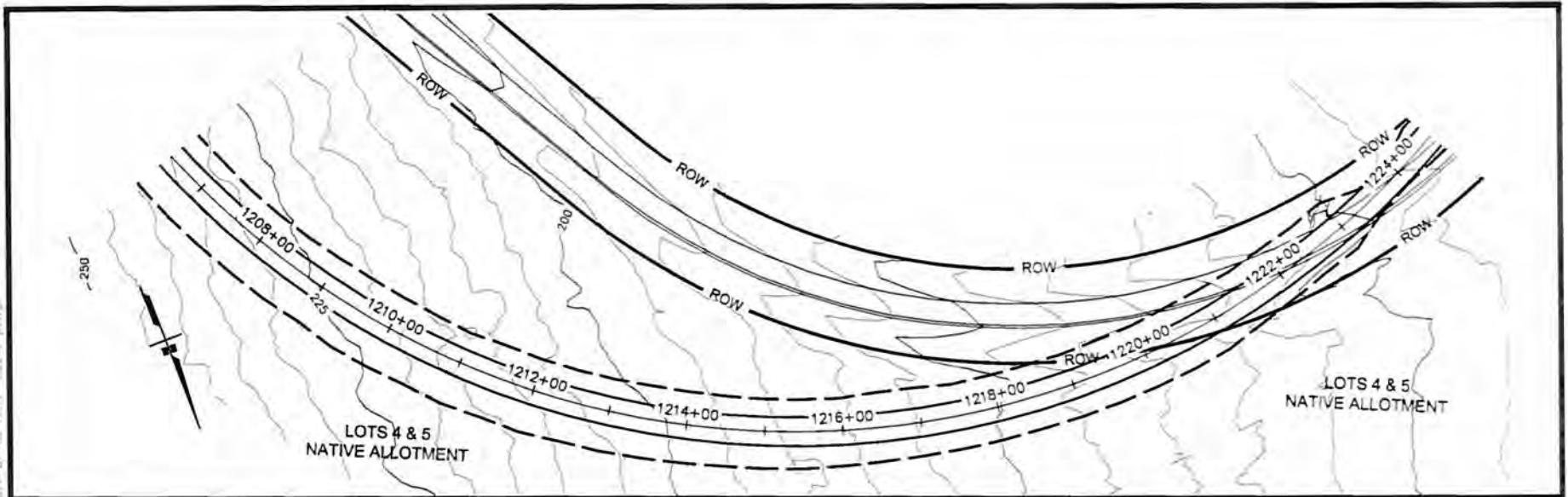

WATER BODIES:
CHILKAT RIVER

SEE ATTACHED
PROPERTY
OWNERS LIST

PROJECT PLANS

POA 1992-515
APPLICATION BY:
ALASKA STATE DEPT. OF TRANSPORTATION
AND PUBLIC FACILITIES
SOUTHCOAST REGION

HAINES HIGHWAY IMPROVEMENTS PROJECT NO. 68606

AT: HAINES, ALASKA

LOCATED IN: TOWNSHIP 28-30 SOUTH
RANGE 56-59 EAST, C.P.M.
LATITUDE: N 59° 35' 12"
LONGITUDE: W 135° 11' 52"

DATE: JANUARY 2017

SHEET 31 OF 41

S:\4\B\0810150 - HAINES\CONTRACT\PERMIT\PLAN\02-1118.DWG DATE: 2017-01-10 14:11 J298. Arns

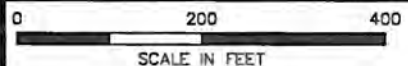
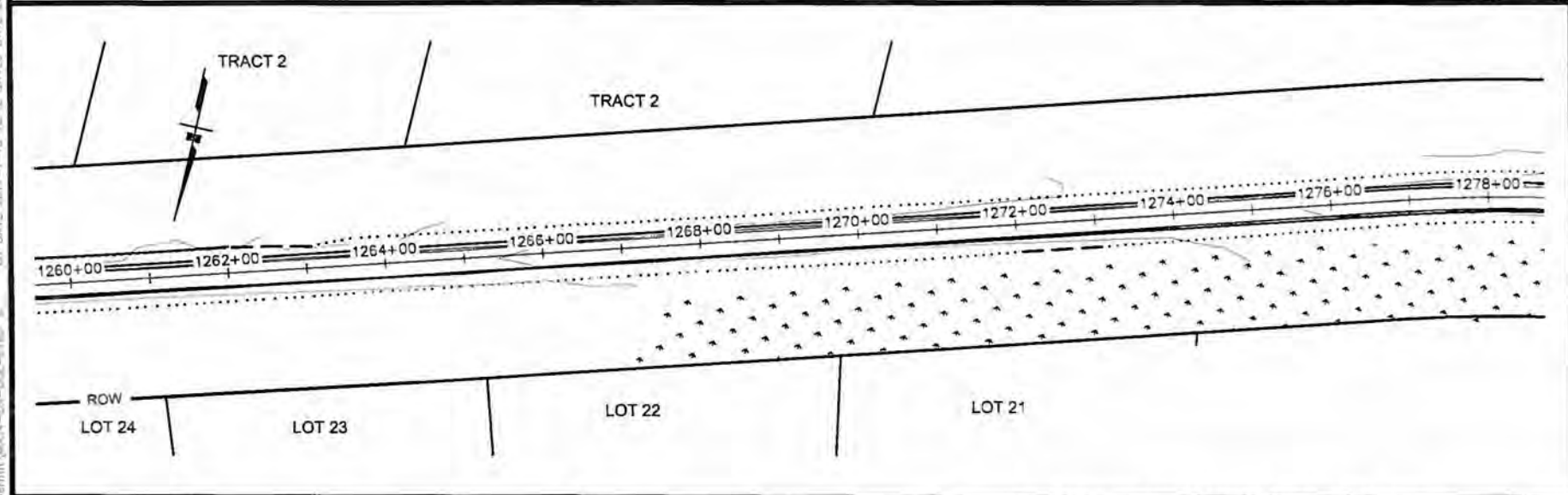
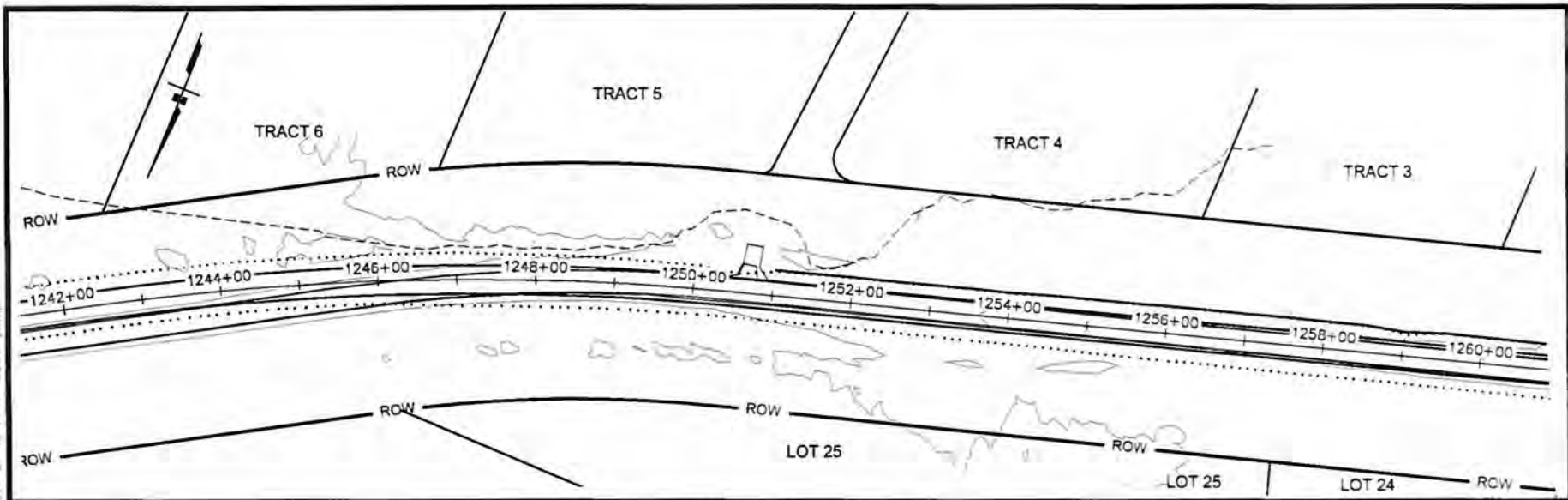

WATER BODIES:
CHILKAT RIVER

SEE ATTACHED
PROPERTY
OWNERS LIST

PROJECT PLANS

POA 1992-515
APPLICATION BY:
ALASKA STATE DEPT. OF TRANSPORTATION
AND PUBLIC FACILITIES
SOUTHCOST REGION

**HAINES HIGHWAY IMPROVEMENTS
PROJECT NO. 68606**

AT: HAINES, ALASKA
LOCATED IN: TOWNSHIP 28-30 SOUTH,
RANGE 56-59 EAST, C.R.M.
LATITUDE, N 59° 35' 12"
LONGITUDE, W 135° 11' 52"
DATE: JANUARY 2017

\\smb\project\hines\civil\cadd\p\proj\2017\1-18-17\18-11-17\18-11-17\18-11-17.dwg (18-11-17) 18-11-17 18-11-17

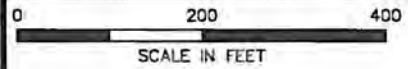
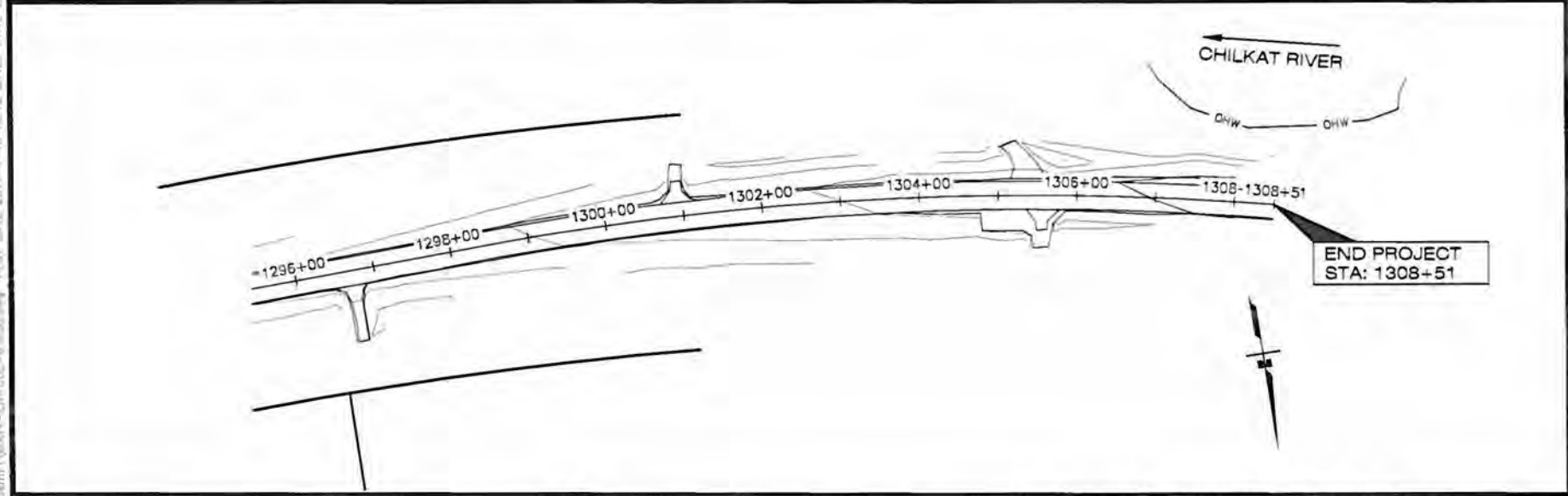
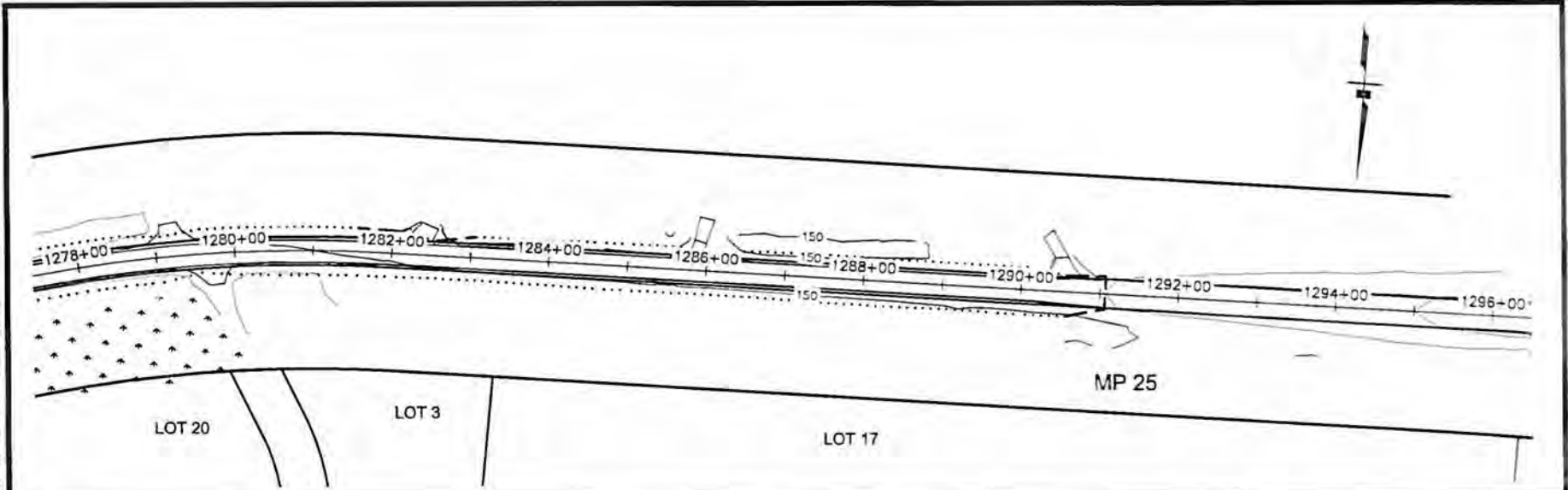

WATER BODIES:
CHILKAT RIVER

SEE ATTACHED
PROPERTY
OWNERS LIST

PROJECT PLANS

POA 1992-515
APPLICATION BY:
ALASKA STATE DEPT. OF TRANSPORTATION
AND PUBLIC FACILITIES
SOUTHCOST REGION

**HAINES HIGHWAY IMPROVEMENTS
PROJECT NO. 68606**

AT: HAINES, ALASKA

LOCATED IN: TOWNSHIP 28-30 SOUTH,
RANGE 56-59 EAST, C.R.M.
LATITUDE N 59° 35' 12"
LONGITUDE W 135° 11' 52"

DATE: JANUARY 2017

SHEET **33** OF **41**

TABLE 1: PROPOSED FISH PIPE CULVERT IMPROVEMENTS

| FISH PIPE | SHEET NUMBER | PROPOSED CL STATION | ADFG CATALOG No. | EXISTING CONDITION | PLANNED IMPROVEMENT | RIVER LENGTH | RIVER AREA |
|--------------|--------------|---------------------|-----------------------------|--------------------------|--|--------------|--------------|
| FP-1 | 21 | 223+56 | 115-32-10250-2004 | 48" CMP | Tier 1; 95"x67" Aluminium Pipe Arch | 90 | 810 |
| FP-2 | 21 | 230+23 | 115-32-10250-2006 | 24" CMP | Tier 1; 60" CMP | 79 | 158 |
| FP-3 | 21 | 241+41 | 115-32-10250-2006-3003 | 24" CMP | Tier 1; 60" CMP | 62 | 1364 |
| FP-4 | 21 | 246+31 | 115-32-10250-2008-3004 | 36" CMP | Tier 1; 60" CMP | 73 | 182.5 |
| FP-5 | 21 | 249+46 | 115-32-10250-2006 | 24" CMP | Tier 1; 60" CMP | 66 | 297 |
| FP-7 | 23 | 315+75 | Un-cataloged Stream | 24" CMP | Tier 1; 60" CMP | 60 | 120 |
| FP-8 | 23 | 320+19 | 115-32-10250-2016 | 36" CMP | Tier 1; 81"x59" Aluminium Pipe Arch | 69 | 276 |
| FP-9 | 23 | 325+84 | 115-32-10250-2020 | 48" CMP | Tier 1; 95"x67" Aluminium Pipe Arch | 81 | 324 |
| FP-10 | 24 | 350+96 | Un-cataloged Stream | 24" CMP | Tier 1; 48" CMP | 66 | 1650 |
| FP-11 | 24 | 367+49 | 115-32-10250-2022 | 24" CMP | Tier 1; 48" CMP | 65 | 260 |
| FP-12 | 25 | 383+21 | 115-32-10250-2024 | 36" CMP | Tier 1; 48" CMP | 72 | 288 |
| FP-14 | 28 | 484+78 | 115-32-10250-2028 | 24" CMP | Tier 1; 95"x67" Aluminium Pipe Arch | 77 | 519.75 |
| FP-15 | 28 | 513+82 | 115-32-10250-2030-3002 | 24" and 36" CMPs | Tier 1; 151"x89" Aluminium Pipe Arch | 72 | 720 |
| FP-16 | 29 | 532+24 | 115-32-10250-2030 | 24" CMP | Tier 1; 60" CMP | 76 | 380 |
| FP-17 | 30 | 590+76 | 115-32-10250-2032 | Two 24" CMPs | Tier 1; 72" CMP | 63 | 378 |
| FP-18 | 32 | 648+78 | 115-32-10250-2040 | Two 36" CMPs | Tier 1; 8'-10" by 6'-1" arch pipe | 69 | 483 |
| FP-19 | 32 | 654+22 | 115-32-10250-2040 | None | Tier 1; 8'-10" by 6'-1" arch pipe | 58 | 406 |
| FP-20 | 32 | 656+91 | 115-32-10250-2042 | 24" CMP | Tier 1 or Tier 2; design to be completed | 67 | 134 |
| FP-21 | 34 | 712+00 | 115-32-10250-2044 | Two 36" CMPs | Tier 1; 12'-7" by 8'-4" arch pipe | 119 | 1249.5 |
| FP-22 | 35 | 738+37 | 115-32-10250-2046 | 24" CMP | Tier 1; 7'-3" by 5'-3" arch pipe | 56 | 336 |
| FP-23 | 35 | 768+65 | Un-cataloged Stream | 36" CMP | Tier 1; 3.5' diameter CMP | 56 | 168 |
| FP-24 | 36 | 772+32 | 11-32-10250-2050 | 24" CMP | Tier 1 or Tier 2; design to be completed | 66 | 132 |
| FP-25 | 38 | 871+28 | 115-32-10250-2060-3012-4001 | 6' 1" by 4' 7" Arch Pipe | Tier 1; 11'-7" by 7'-5" arch pipe | 85 | 807.5 |
| FP-26 | 39 | 889+47 | 115-32-10250-3011 | Two 36" CMPs | Tier 1; 9'-4" by 6'-3" arch pipe | 129 | 967.5 |
| FP-33 | 21 | 232+95 | 115-32-10250-2006 | 24" CMP | Tier 1; 60" CMP | 54 | 270 |
| FP-34 | 21 | 245+78 | 115-32-10250-2006 | 24" CMP | Tier 1; 60" CMP | 27 | 135 |
| TOTAL | | | | | | 1857 | 12816 |

SUMMARY TABLE

WATER BODIES:
CHILKAT RIVER

POA 1992-515
APPLICATION BY:
ALASKA STATE DEPT. OF TRANSPORTATION
AND PUBLIC FACILITIES
SOUTHCOAST REGION

HAINES HIGHWAY IMPROVEMENTS
PROJECT NO. 68606

AT: HAINES, ALASKA

LOCATED IN: TOWNSHIP 28-30 SOUTH,
RANGE 56-59 EAST, C.R.M.
LATITUDE: N 59° 35' 12"
LONGITUDE: W 135° 11' 52"

DATE: JANUARY 2017

SHEET 34 OF 41

**TABLE 2: WETLAND IMPACTS
PHASE 1 (MP 3.5-12)**

| IMPACT TYPE | TOTAL AREA (Sq.Ft.) | ACRES (ac) | TOTAL FILL VOLUME (Cu. Yd.) |
|-------------|---------------------|------------|-----------------------------|
| PEM1B | 96,953.4 | 2.2 | 11,622.0 |
| PEM1H | 261,176.1 | 6.0 | 28,718.6 |
| PFO1C | 30,752.6 | 0.7 | 3,160.0 |
| PSS1B | 0.0 | 0.0 | 0.0 |
| PSS1E | 11,611.9 | 0.3 | 883.8 |
| PSS1H | 302,381.6 | 6.9 | 40,786.2 |
| Total | 702,875.6 | 16.2 | 85,170.6 |

**TABLE 3: WATERS OF THE US IMPACTS
PHASE 1 (MP 3.5-12)**

| IMPACT TYPE | TOTAL AREA (Sq.Ft.) | ACRES (ac) | TOTAL FILL VOLUME (Cu. Yd.) |
|---------------|---------------------|------------|-----------------------------|
| STREAM (R3OW) | 12,387.4 | 0.3 | 1,493.3 |
| R3OW | 120,767.7 | 2.8 | 20,622.8 |
| Total | 133,155.1 | 3.1 | 22,114.0 |

**TABLE 4: WETLAND IMPACTS
PHASE 2 & 3 (MP 13-25.3)**

| IMPACT TYPE | TOTAL AREA (Sq. Ft.) | ACRES (ac) | TOTAL FILL VOLUME (Cu. Yd.) |
|-------------|----------------------|------------|-----------------------------|
| PEM1B | 36,212.2 | 0.8 | 8885.2 |
| PEM1H | 103,533.8 | 2.4 | 10545.1 |
| PFO1C | 27,287.0 | 0.6 | 2158.8 |
| PSS1B | 290.2 | 0.0 | 7.7 |
| PSS1E | 61,701.4 | 1.4 | 21688.7 |
| PSS1H | 23,755.1 | 0.5 | 2779.9 |
| Total | 252,779.7 | 5.8 | 46,065.4 |

**TABLE 5: WATERS OF THE US IMPACTS
PHASE 2 & 3 (MP 13-25.3)**

| IMPACT TYPE | TOTAL AREA (Sq. Ft.) | ACRES (ac) | TOTAL FILL VOLUME (Cu. Yd.) |
|---------------|----------------------|------------|-----------------------------|
| STREAM (R3OW) | 8,742.0 | 0.2 | 2,178.1 |
| R3OW | 32,154.2 | 0.7 | 4,703.8 |
| Total | 40,896.2 | 0.9 | 6,881.9 |

| | | |
|--|--|--|
| <p>WATER BODIES: CHILKAT RIVER</p> | <p>SUMMARY TABLE</p> | <p>HAINES HIGHWAY IMPROVEMENTS PROJECT NO. 68606</p> |
| | <p>POA 1992-515 APPLICATION BY: ALASKA STATE DEPT. OF TRANSPORTATION AND PUBLIC FACILITIES SOUTHCOAST REGION</p> | <p>AT: HAINES, ALASKA LOCATED IN: TOWNSHIP 28-30 SOUTH, RANGE 56-59 EAST, C.R.M. LATITUDE: N 59° 35' 12" LONGITUDE: W 135° 11' 52" DATE: JANUARY 2017 SHEET 35 OF 41</p> |

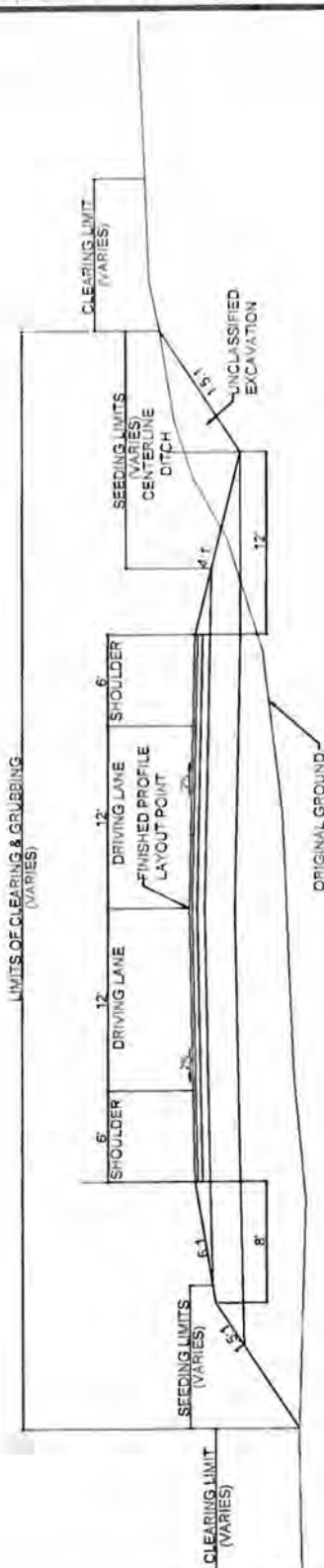

TYPICAL SECTION FOR ROADWAY REALIGNMENT

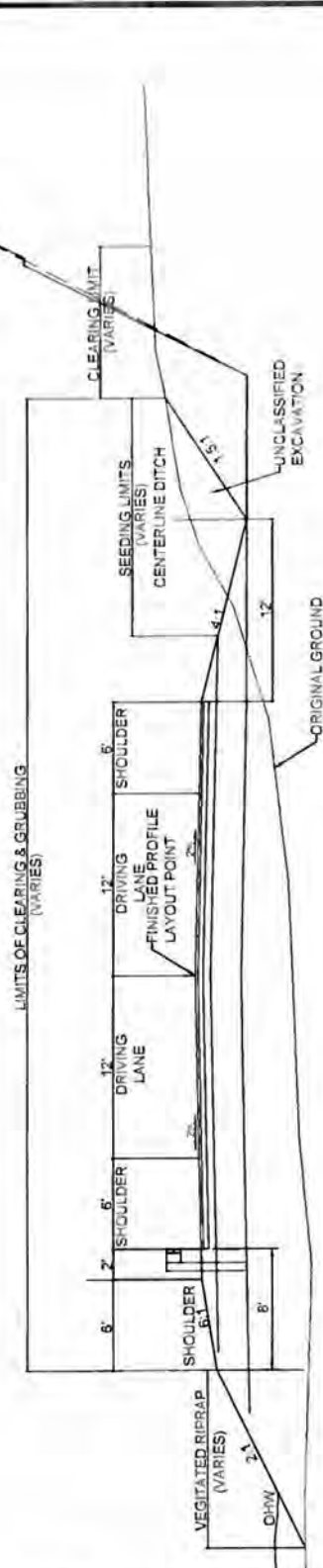

TYPICAL SECTION WITH GUARDRAIL ALONG CHILKAT RIVER AND ROCK CUT

WATER BODIES:
CHILKAT RIVER

PROJECT TYPICAL SECTIONS

POA 1992-515
APPLICATION BY:
ALASKA STATE DEPT. OF TRANSPORTATION
AND PUBLIC FACILITIES
SOUTHCOST REGION

HAINES HIGHWAY IMPROVEMENTS
PROJECT NO. 68606

AT: HAINES, ALASKA
LOCATED IN: TOWNSHIP 28-30 SOUTH,
RANGE 56-59 EAST, C. R. M.
LATITUDE N 59° 35' 12"
LONGITUDE W 135° 11' 52"

DATE: JANUARY 2017 SHEET 36 OF 41

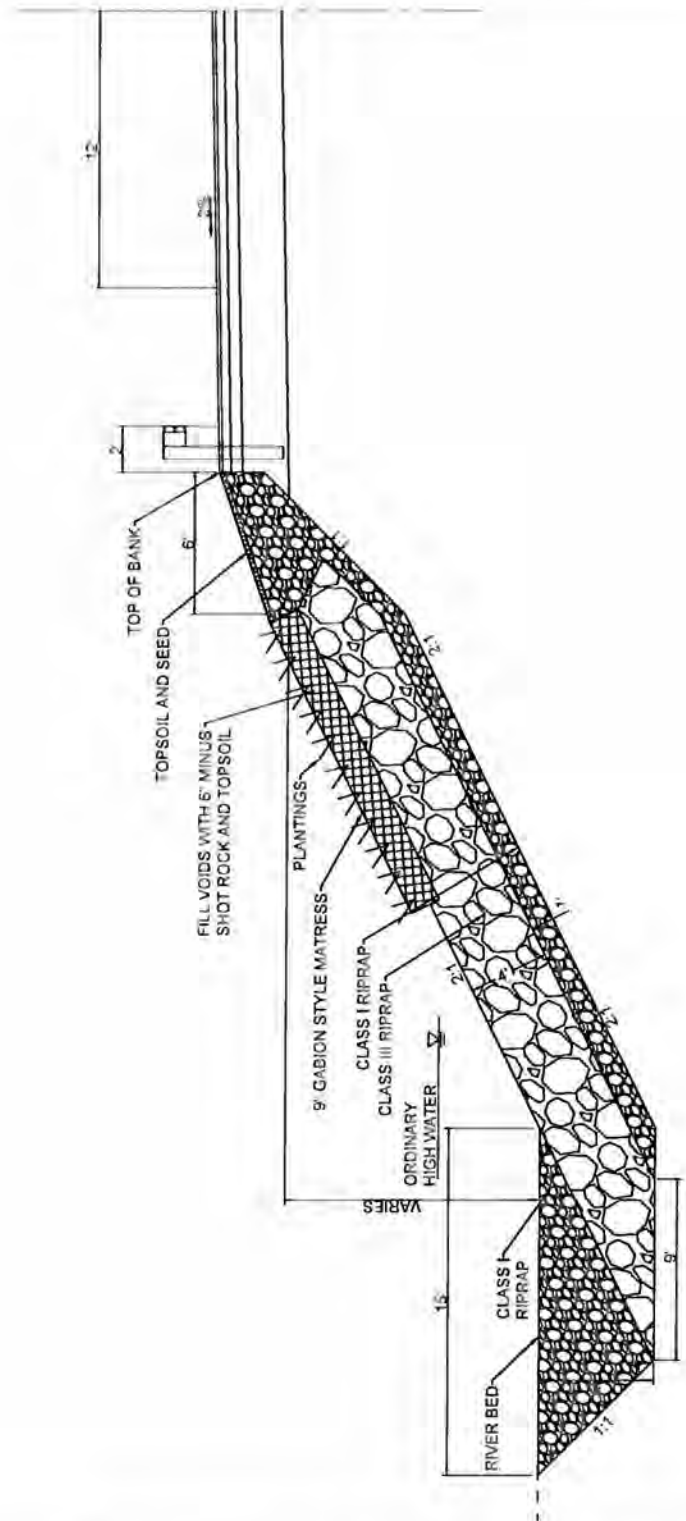

RIPRAP TYPICAL SECTION WITH GUARDRAIL ALONG CHILKAT RIVER

WATER BODIES:
CHILKAT RIVER

PROJECT TYPICAL SECTIONS

POA 1992-515
APPLICATION BY:
ALASKA STATE DEPT. OF TRANSPORTATION
AND PUBLIC FACILITIES
SOUTHCOAST REGION

HAINES HIGHWAY IMPROVEMENTS
PROJECT NO. 68606

AT: HAINES, ALASKA
LOCATED IN: TOWNSHIP 28-30 SOUTH,
RANGE 56-59 EAST, C.R.M
LATITUDE: N 59° 35' 12"
LONGITUDE: W 135° 11' 52"

DATE: JANUARY 2017 SHEET 37 OF 41

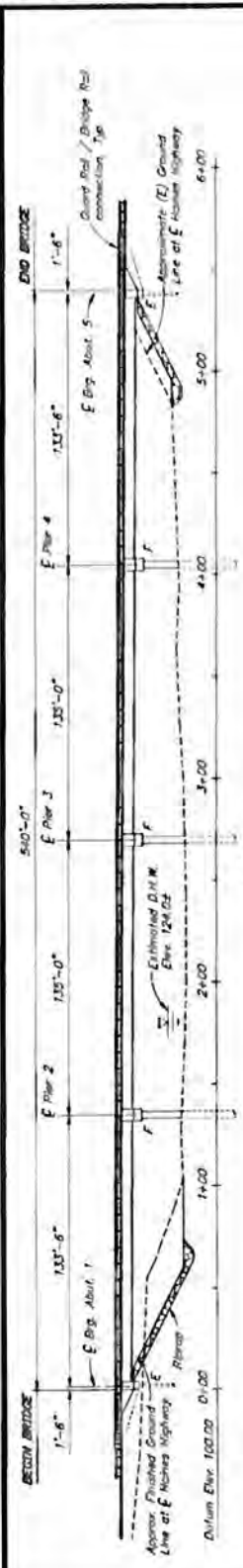

CHILKAT RIVER

BRIDGE ELEVATION

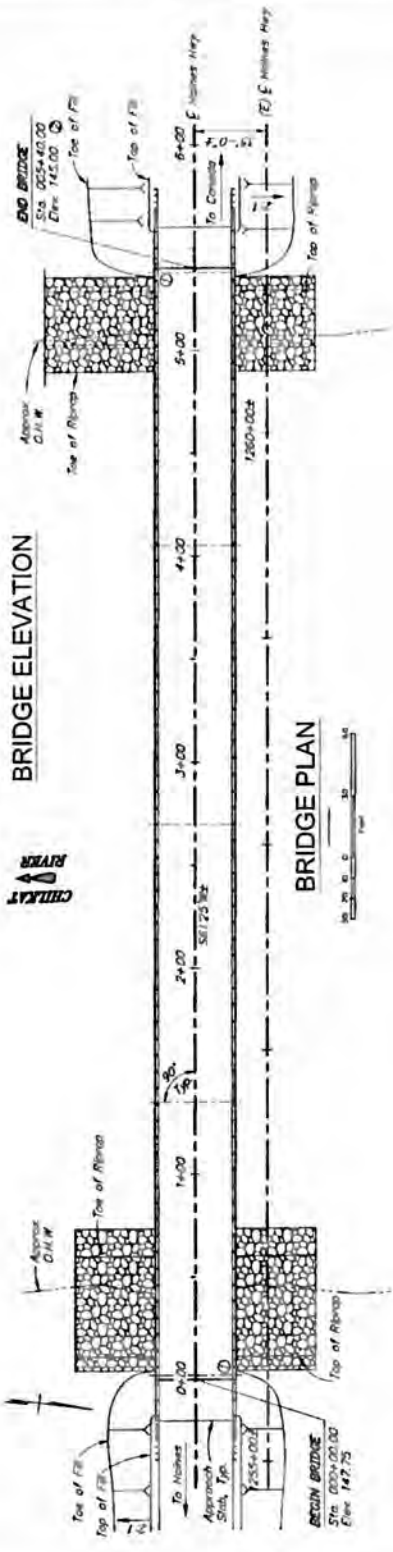

BRIDGE PLAN

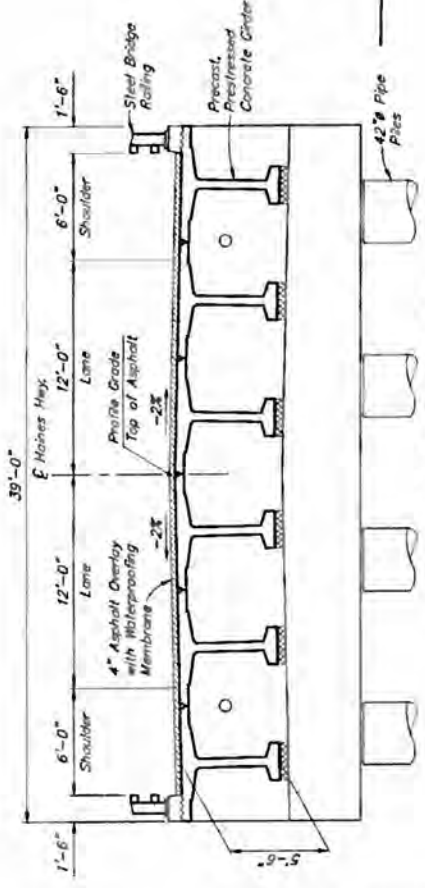

BRIDGE TYPICAL SECTION



PROFILE GRADE DATA
No. 6000

WATER BODIES:
CHILKAT RIVER

PROJECT TYPICAL SECTIONS

POA 1992-515
APPLICATION BY:
ALASKA STATE DEPT. OF TRANSPORTATION
AND PUBLIC FACILITIES
SOUTHCOST REGION

HAINES HIGHWAY IMPROVEMENTS
PROJECT NO. 68606

AT: HAINES, ALASKA
LOCATED IN: TOWNSHIP 28-30 SOUTH,
RANGE 56-59 EAST, C.R.M
LATITUDE N 59° 35' 12"
LONGITUDE W 135° 11' 52"

DATE: JANUARY 2017 SHEET 38 OF 41

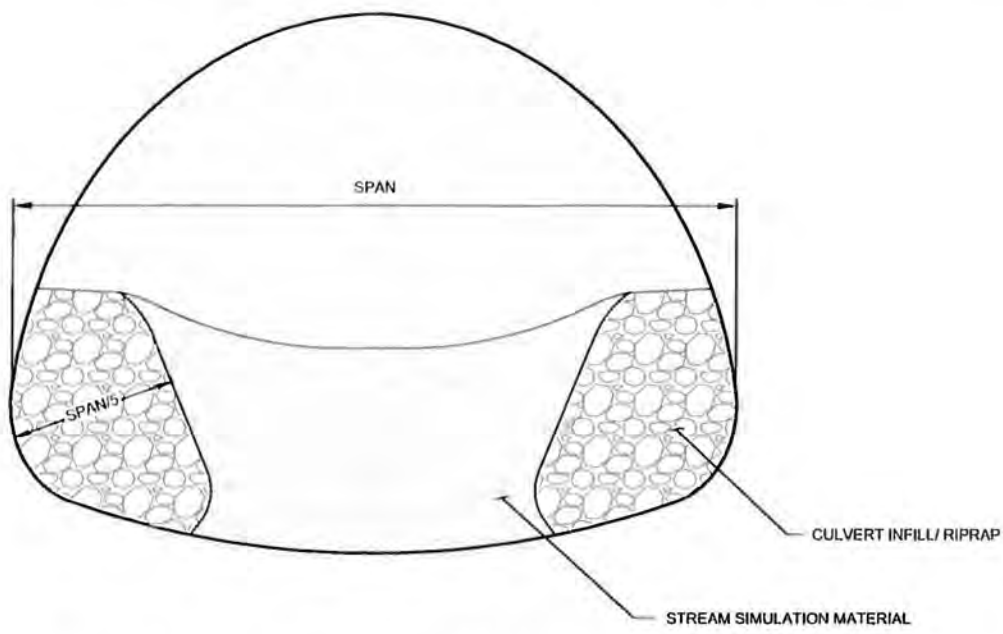

TYPICAL ARCH PIPE CULVERT INFILL DETAIL

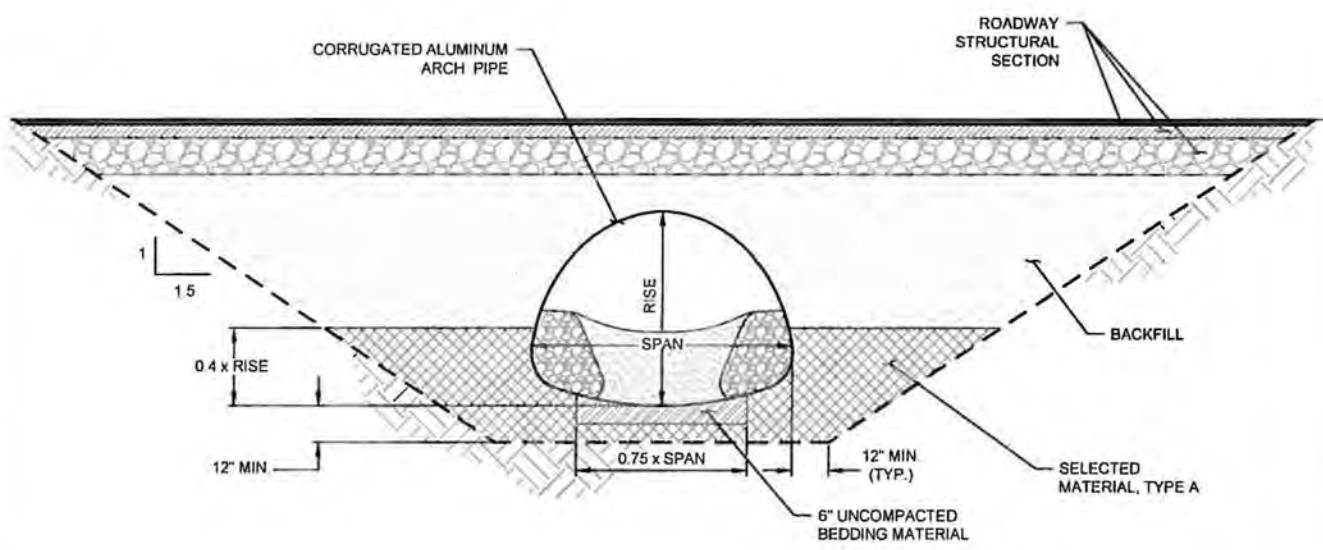

TYPICAL ARCH PIPE CULVERT CROSS SECTION

| | | |
|---|---|---|
| <p>WATER BODIES: CHILKAT RIVER</p> | <p>PROJECT DETAILS</p> <p>POA 1992-515 APPLICATION BY: ALASKA STATE DEPT. OF TRANSPORTATION AND PUBLIC FACILITIES SOUTHCOST REGION</p> | <p>HAINES HIGHWAY IMPROVEMENTS PROJECT NO. 68606</p> <p>AT: HAINES, ALASKA</p> <p>LOCATED IN: TOWNSHIP 28-30 SOUTH, RANGE 56-59 EAST, C.R.M. LATITUDE: N 59° 35' 12" LONGITUDE: W 135° 11' 52"</p> <p>DATE: JANUARY 2017 SHEET 39 OF 41</p> |
|---|---|---|

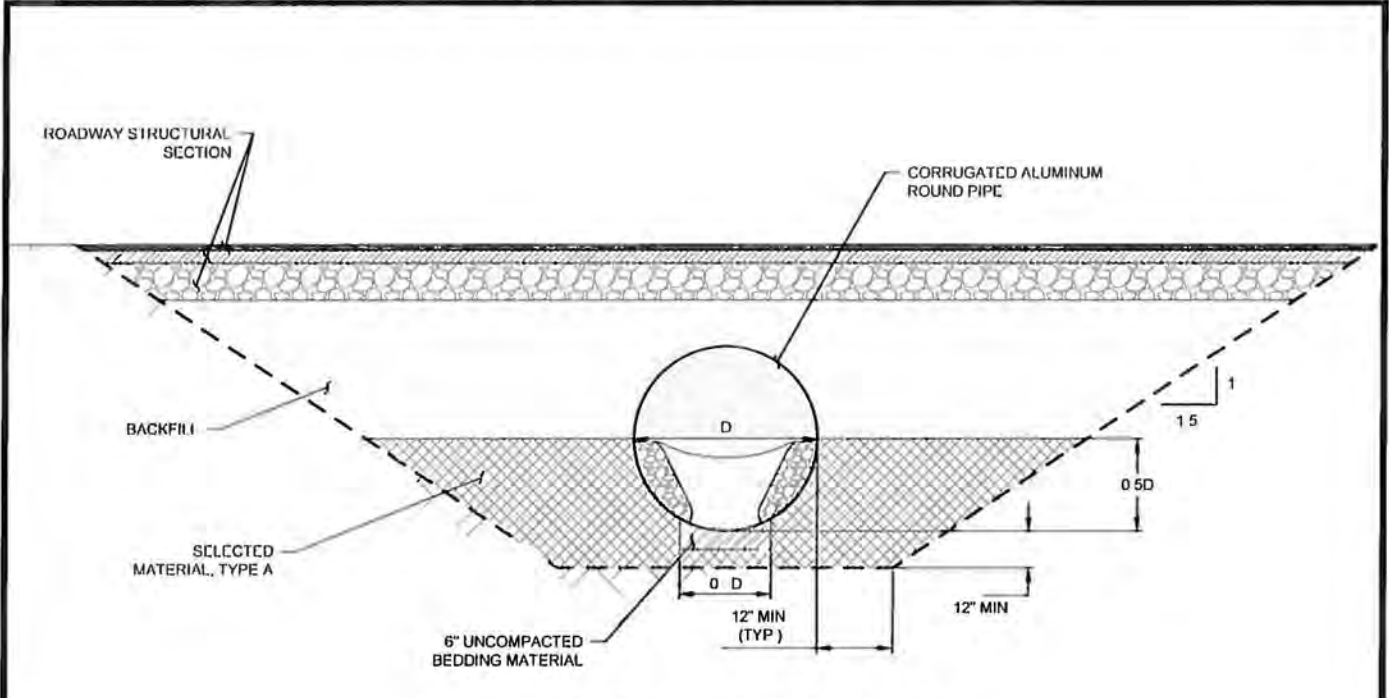

TYPICAL ROUND CULVERT CROSS SECTION

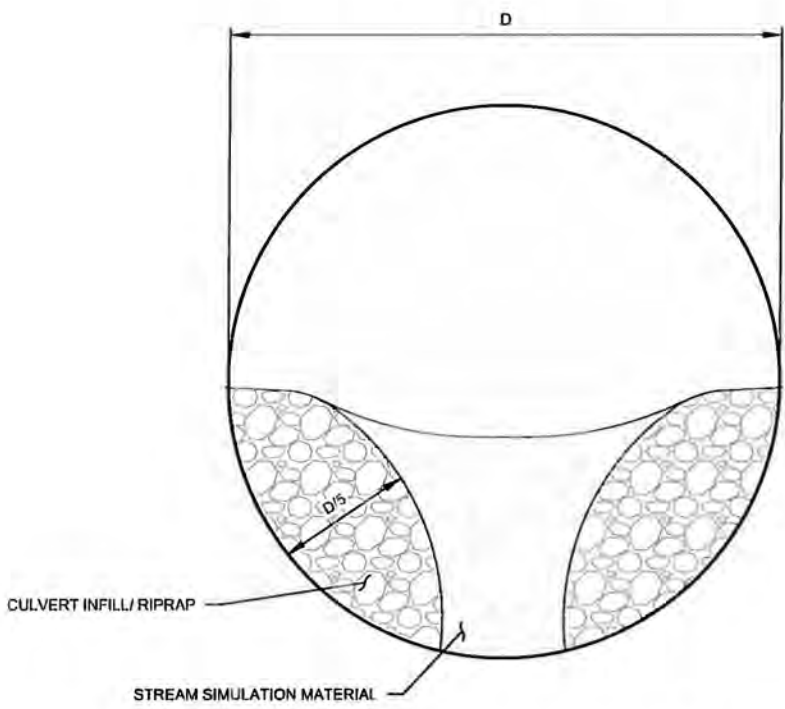

TYPICAL ROUND CULVERT INFILL DETAIL

| | | |
|---|---|---|
| <p><u>WATER BODIES:</u> CHILKAT RIVER</p> | <p>PROJECT DETAILS</p> <p>POA 1992-515 APPLICATION BY: ALASKA STATE DEPT. OF TRANSPORTATION AND PUBLIC FACILITIES SOUTHCOST REGION</p> | <p>HAINES HIGHWAY IMPROVEMENTS PROJECT NO. 68606</p> <p>AT: HAINES, ALASKA</p> <p>LOCATED IN: TOWNSHIP 29-30 SOUTH, RANGE 56-59 EAST, C.R.M. LATITUDE: N 59° 35' 12" LONGITUDE: W 135° 11' 52"</p> <p>DATE: JANUARY 2017 SHEET 40 OF 41</p> |
|---|---|---|

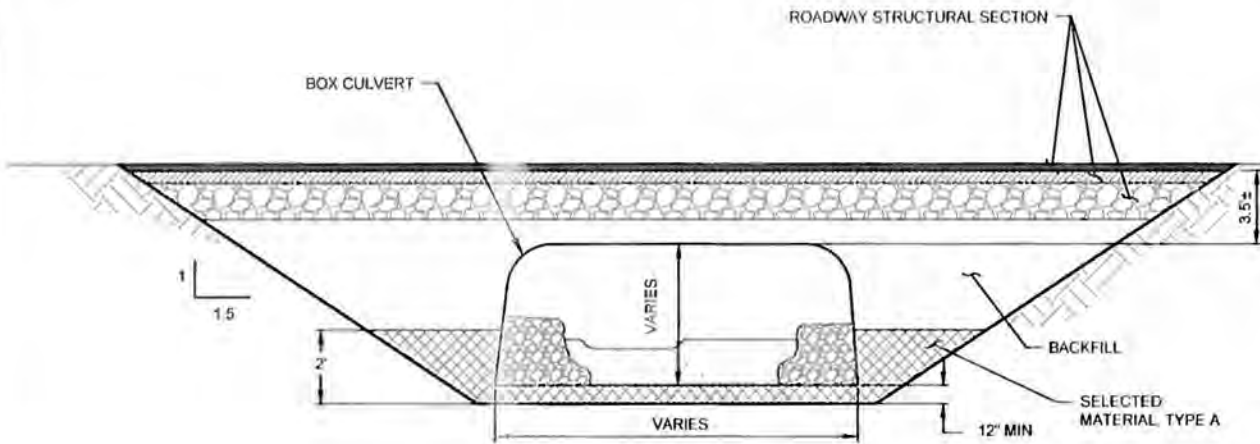

TYPICAL BOX CULVERT CROSS SECTION

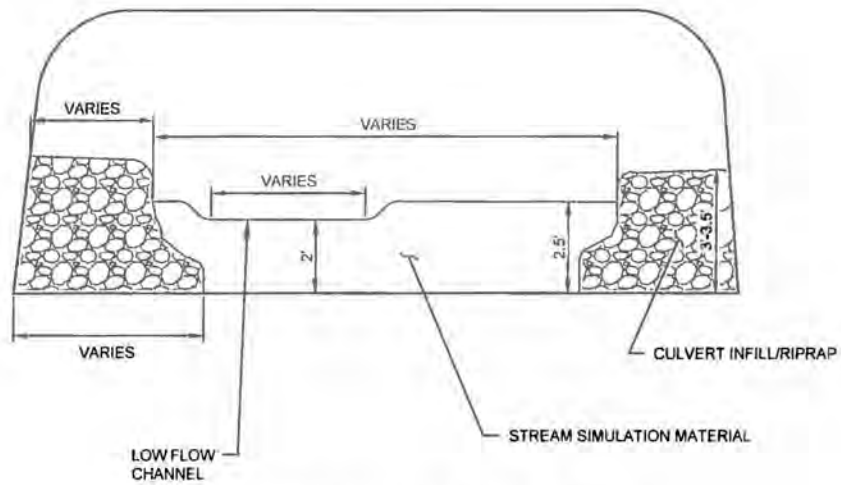

TYPICAL BOX CULVERT INFILL DETAIL

| | | |
|---|---|--|
| <p>WATER BODIES: CHILKAT RIVER</p> | <p>PROJECT DETAILS</p> <p>POA 1992-515 APPLICATION BY: ALASKA STATE DEPT. OF TRANSPORTATION AND PUBLIC FACILITIES SOUTHCOST REGION</p> | <p>HAINES HIGHWAY IMPROVEMENTS PROJECT NO. 68606</p> <p>AT: HAINES, ALASKA</p> <p>LOCATED IN: TOWNSHIP 28-30 SOUTH, RANGE 58-59 EAST, C.R.M LATITUDE N 59° 35' 12" LONGITUDE W 135° 11' 52"</p> <p>DATE: JANUARY 2017 SHEET 41 OF 41</p> |
|---|---|--|